

# MAP OF SURVEY NE 1/4, S. 32, T. 39 S., R. 3 W., W.M.

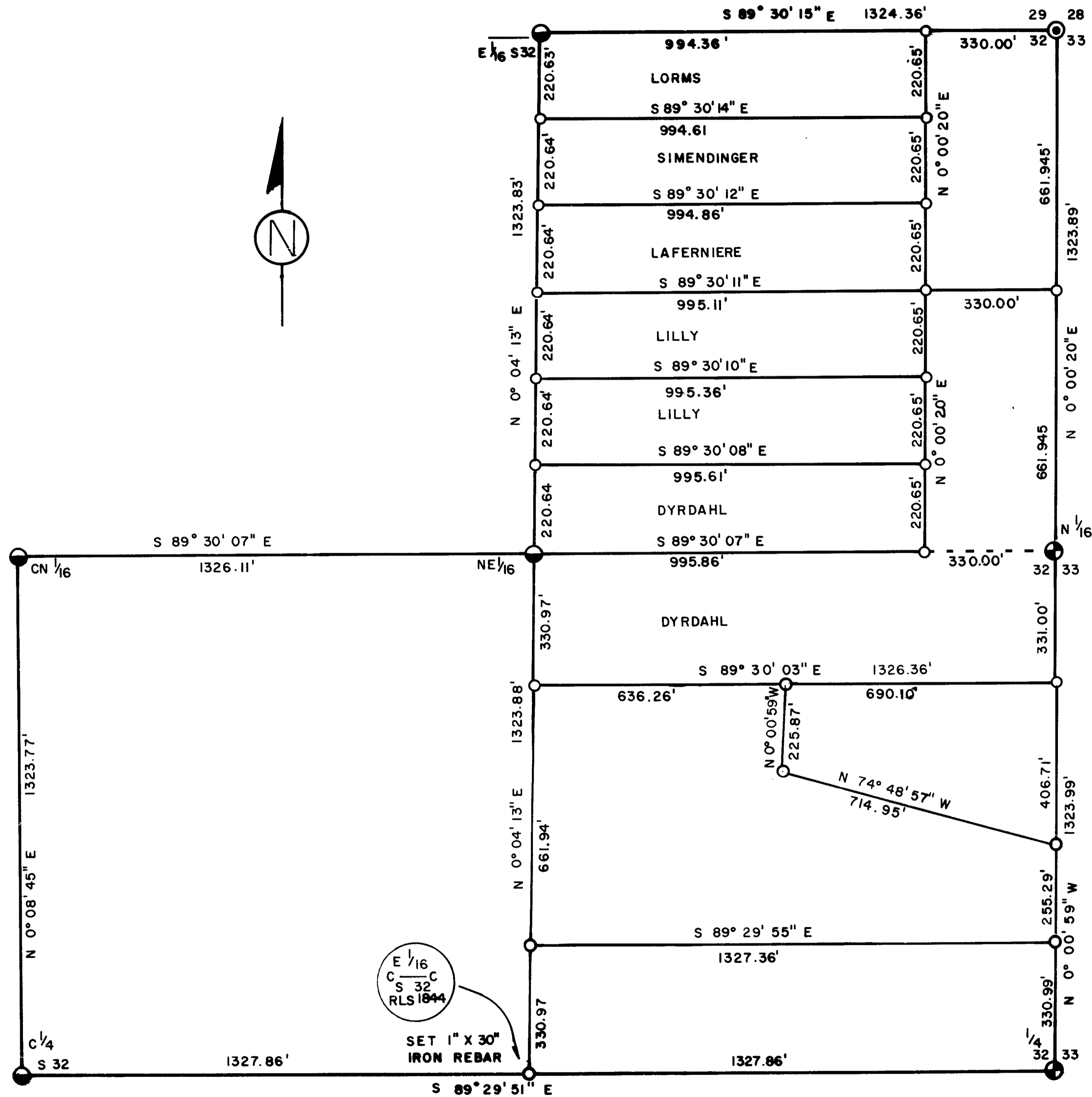

BASIS OF BEARING: SOLAR OBSERVATION

- ⊙ FOUND GLO BRASS CAP 2 1/2" ON 2" GIP
- ⊕ FOUND BLM BRASS CAP 3 1/4" ON 2 1/2" GIP
- FOUND BRASS CAP BY RLS 1844 2 1/2" BY 30" BCIP
- SET 5/8" X 30" IRON REBAR WITH PLASTIC CAP MARKED RLS 1844

SCALE: 1" = 200'

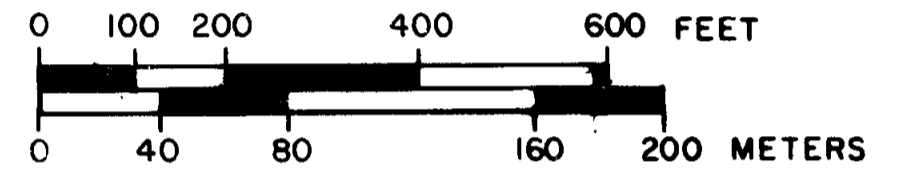

DATE SURVEY BEGAN: MAY 24, 1983  
COMPLETED: JUNE 26, 1983

**SURVEYOR'S CERTIFICATE:**

I, DAVID E. SCOTT, A REGISTERED PROFESSIONAL LAND SURVEYOR IN THE STATE OF OREGON, HEREBY CERTIFY THAT THIS PLAT AND THE ACCOMPANYING NARRATIVE ARE A CORRECT REPRESENTATION OF A SURVEY PERFORMED ON THE DATES NOTED.

*David E. Scott* 6-3-83

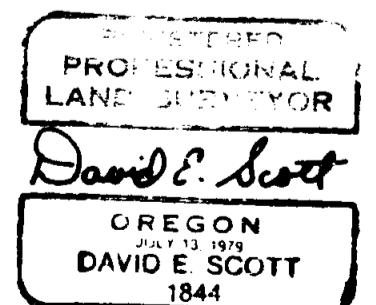
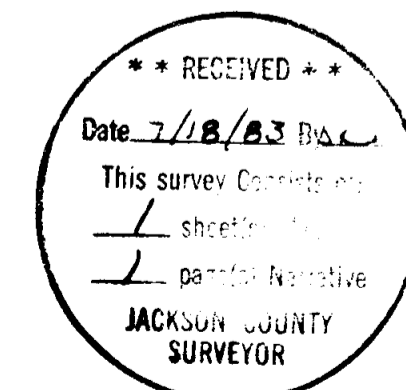

SCOTT SURVEYING; BEND, OREGON ; 389-3880

## NARRATIVE TO COMPLY WITH ORS 209.250

SURVEY FOR: OBIE LILLY  
7950 UPPER APPELEGATE RD.  
JACKSONVILLE, OREGON

OSCAR DYRDAHL  
7988 UPPER APPELEGATE RD.  
JACKSONVILLE, OREGON

ENA & RR LAFERNIERE  
5957 SCHULL STREET  
BELL GARDENS CALIF.

JOHN L. LORMS  
7946 UPPER APPELEGATE RD.  
JACKSONVILLE, OREGON

W.L. SIMENDINGER  
14513 FAIR VILLA  
LA MIRADA, CALIF.

MARGARET DYRDAHL  
7988 UPPER APPELEGATE RD  
JACKSONVILLE, OREGON

LOCATION: NE  $\frac{1}{4}$ , S 32, T 39 S, R 3 W, W.M., JACKSON COUNTY, OREGON

PURPOSE: TO MARK CORNERS OF PARCELS AS SHOWN ON PLAT

DATE : STARTED JUNE 3, 1983 COMPLETED JULY 1, 1983

BASIS OF BEARING: SOLAR OBSERVATION

EQUIPMENT: TOPCON GTS-10D

CREW: DAVID E. SCOTT ; BERNIE A. SUTTON

PROCEDURES: MONUMENTS FROM A PREVIOUS SURVEY CONTROLLED THE BOUNDRIES OF THE PARCEL, PROPERTY CORNERS WERE SET BY RADIAL TIE FROM THE TRAVERSE POINTS USED TO TIE THE EXTERIOR CORNERS INTO CLOSED LOOPS.

MONUMENTATION: FOUND 2 $\frac{1}{2}$ " BCIP WITH ACCESSORIES AS SHOWN ON SURVEY FOR U.S. FOREST SERVICE AT CORNERS C  $\frac{1}{4}$  S32, CN 1/16 S32, NE 1/16 S32, E1/16 S32

FOUND 2 $\frac{1}{2}$ " BC ON 2" IRON PIPE (GLO 1917)  
AT CORNER TO SECTIONS 28, 29, 32, 33; T39S, R3W  
FROM WHICH: 42" PINE N29 $\frac{1}{2}$ <sup>0</sup>E, 420 FT (HEALED BLAZE)  
40" PINE N20 $\frac{1}{2}$ <sup>0</sup>W, 403 FT (HEALED BLAZE)

FOUND 3 $\frac{1}{4}$ " BC ON 2 $\frac{1}{2}$ " IRON PIPE BLM 1978  
AT N 1/16 S32 & S33 T39S, R3W,  
FROM WHICH: 11 $\frac{1}{2}$ " PINE, S80 $\frac{1}{4}$ <sup>0</sup>W, 32.2 FT (PITCHED OVER)  
12" PINE, S57 $\frac{1}{4}$ <sup>0</sup>E, 41.8 FT (PITCHED OVER)

FOUND 3 $\frac{1}{4}$ " BC ON 2 $\frac{1}{2}$ " IRON PIPE (BLM 1978)  
AT CORNER  $\frac{1}{4}$  S32 & S33 T39S, R3W  
FROM WHICH: 14 $\frac{1}{2}$ " OAK N72 $\frac{1}{2}$ <sup>0</sup>E, 79.1 FT. (HEALED BLAZE)  
12 $\frac{1}{2}$ " pine S12 $\frac{1}{2}$ <sup>0</sup>W 57.5 FT. (HEALED BLAZE)

SET. 1" X 30" IRON REBAR STAMPED RLS 1844  
AT CE 1/16 S32 T39S, R3W, NO ACCESSORIES

SET 5/8" X 30" IRON REBAR WITH PLASTIC CAP MARKED  
PLS 1844 AT PROPERTY CORNERS, NO ACCESSORIES

SURVEYOR: DAVID E. SCOTT SURVEYING  
22235 SWEETGRASS DRIVE  
BEND, OREGON 97702

REGISTERED  
PROFESSIONAL  
LAND SURVEYOR

David E. Scott

OREGON  
DAVID E. SCOTT  
1844

