

MINOR LAND PARTITION
 LOCATED IN
 N.E. 1/4 of SEC. 5, T.36S., R.1W., W.M.
 JACKSON COUNTY, OREGON
 FOR

PATRICIA BELL

(Re: File 82-28-NF/82-79-MP)

9662

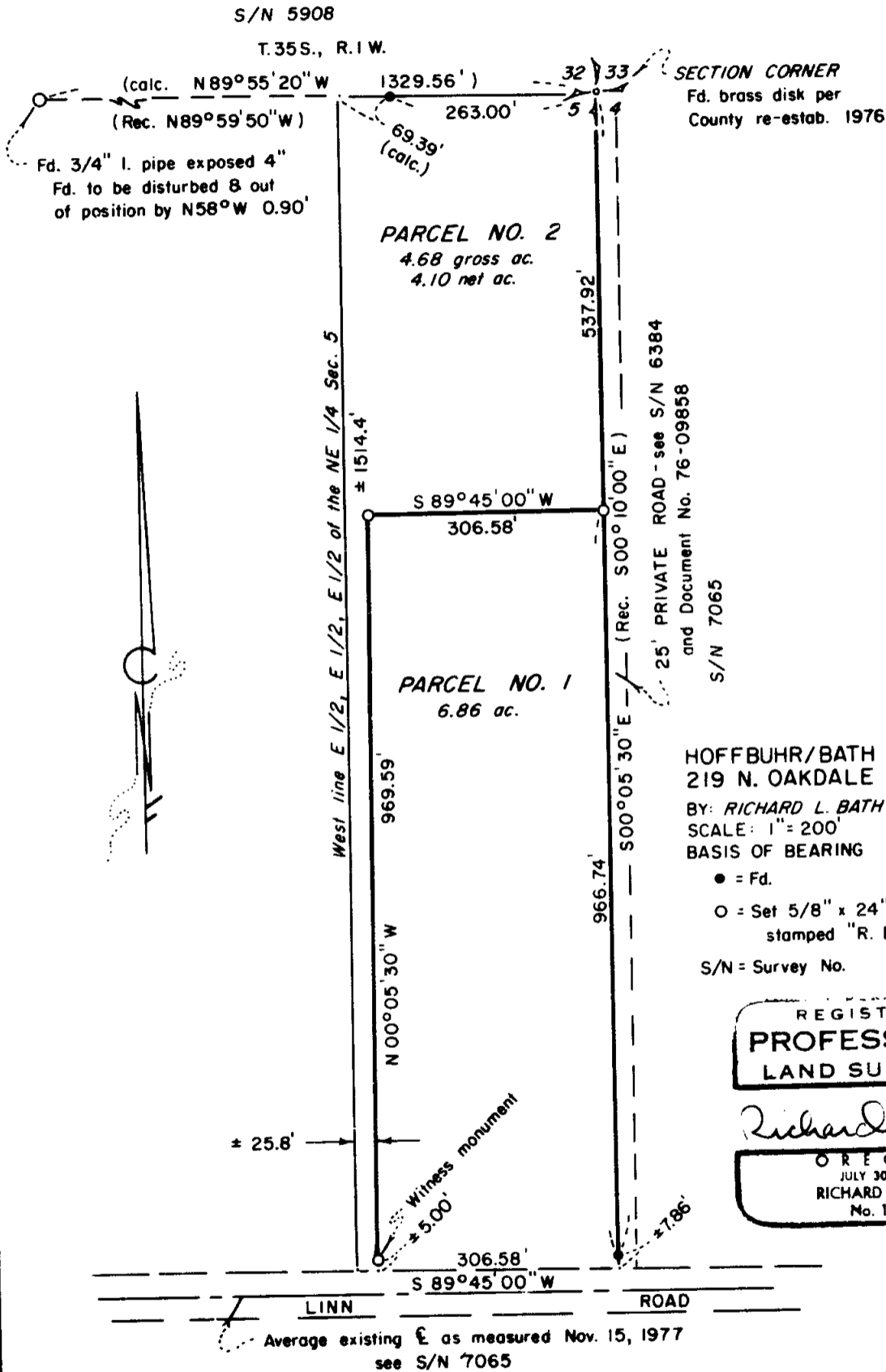

HOFFBUHR/BATH & ASSOCIATES, INC.
 219 N. OAKDALE MEDFORD, OREGON
 BY: RICHARD L. BATH R.P.L.S. NO. 1069
 SCALE: 1" = 200' JUNE 30, 1983
 BASIS OF BEARING S/N 7065

- = Fd.
- = Set 5/8" x 24" iron pin w/yellow cap stamped "R. BATH L.S. 1069"
- S/N = Survey No.

REGISTERED
**PROFESSIONAL
 LAND SURVEYOR**

Richard L. Bath

OREGON
 JULY 30, 1976
 RICHARD L. BATH
 No. 1069

*** RECEIVED ***
 Date 7/13/83 By SL
 This survey consists of:
1 sheet(s) Map
1 page(s) Narrative
**JACKSON COUNTY
 SURVEY**

APPROVAL:
 Approved by the Jackson County Planning Department
 By _____ Date _____

2996

36 1W 5

SURVEY NARRATIVE TO COMPLY WITH PARAGRAPH 209.250
 OREGON REVISED STATUTES

SURVEY FOR: Patricia Bell
 1370 Linn Road
 Eagle Point, Or. 97524

LOCATION: Northeast one-quarter (1/4) of Section 5,
 Township 36 South, Range 1 West, Willamette
 Meridian, Jackson County, Oregon

PURPOSE: To survey, monument, and describe Parcel No.'s
 1 and 2 as approved by Jackson County Planning
 Department per file 82-28-NF/82-79-MP

PROCEDURE: Utilizing control established by this office for
 Survey No. 7065, set three monuments on the new dividing line
 between the two parcels as shown. The line separating Parcel No.'s
 1 and 2 was determined by the approximate mid-point between an exist-
 ing mobile home and a chicken coop. The West line of Parcel No. 1
 was monumented to insure at least a 25 foot strip would be available
 from Linn Road to Parcel No. 2.

A 3/4 inch pipe monumenting the East one-sixteen (1/16) corner
 common to Sections 5 and 32 as reported in Survey No.'s 5908 and
 6384 was found. This monument looked to be disturbed and possibly
 not the original monument. A location on this monument found it to
 be out of position as shown. Therefore, to locate the approximate
 position of our client's West line, the information acquired from
 Survey No. 5908 was used as shown.

Basis of Bearing: Survey NO. 7065

June 30, 1983

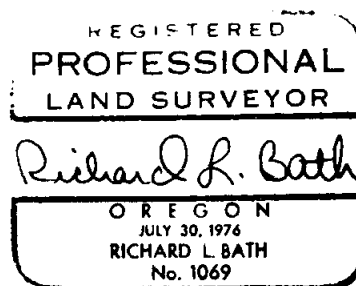
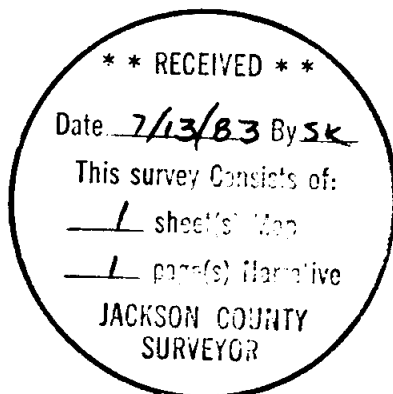

Richard L. Bath
 Hoffbuhr/Bath & Associates, Inc.
 219 North Oakdale
 Medford, Oregon 97501