

SURVEY SITUATE IN BLOCK 21 OF
OAKDALE PARK ADDN. (Amend.)
Section 1, T. 38 S., R. 2 W. W.M.
Jackson County, Oregon

For
Joe M. Pretiger

REGISTERED
PROFESSIONAL
LAND SURVEYOR

Charles H. Hurst

OREGON
OCTOBER 30, 1959
CHARLES H. HURST
483

** RECEIVED **
Date 7/14/83 By SK
This survey consists of:
1 sheet(s) Map
1 part(s) Narrative
JACKSON COUNTY
SERVED

Basis of Brgs.
Survey No. 481

SCALE: 1" = 200'

LEGEND

- Set 5/8" x 24" iron pins
- Found 5/8" iron pins
- Existing fence line

SURVEY BY:

Charles H. Hurst
Medford, Oregon
May 27, 1983
June 13, 1983

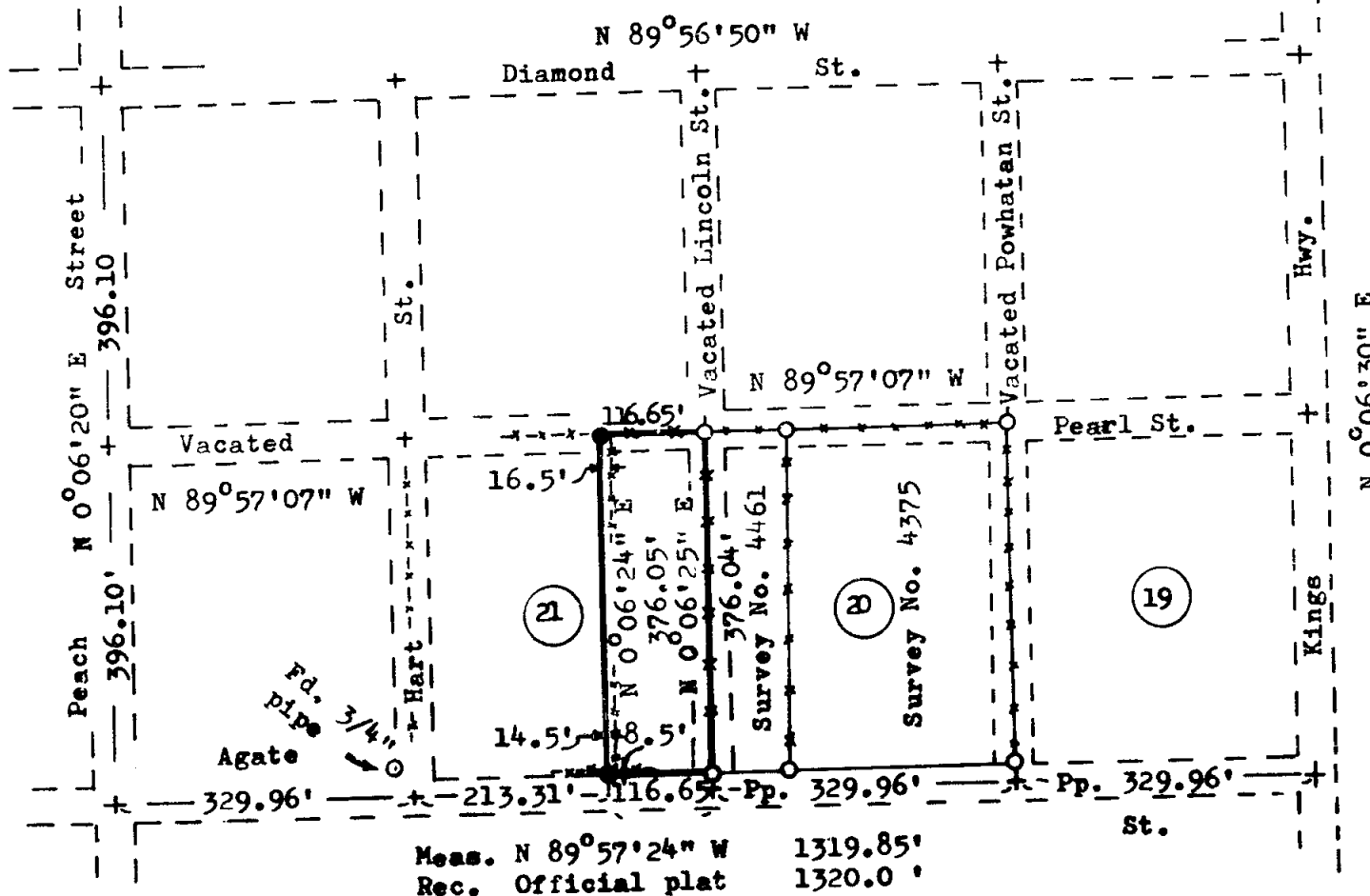

SURVEY NARRATIVE TO COMPLY WITH PARAGRAPH 209.250
 OREGON REVISED STATUTES

Survey for: Joe M. Pretiger
 808 Agate Street
 Medford, Oregon 97501

Survey by : Charles H. Hurst
 765 Sunrise Avenue
 Medford, Oregon 97501

Bearings : Based on Survey No. 481.

Purpose : To locate the west line of the easterly 1/3 of Block 21,
 Oakdale Park Addn. (Amend.) and the adjacent 1/2 of vacated
 Lincoln Street.

Procedure

Proration of distances found to exist between street centers as located
 by and constructed to Survey No. 481.

Reference is made to Surveys No. 4461 and 4375 for data relative to
 street centers. Survey control previously established during the course
 of said surveys was utilized for the monumentation of the west line of
 the tract shown on the attached plat.

Some disputes have arisen between adjoiners along Agate Street relative
 to sidelines. Since remeasurement against plat record is in very close
 agreement, all adjoiners fronting said street, for all practical purposes,
 retain record dimensions and any boundary line arguments are relevant to
 lines of occupation which have not been properly established.

May 31, 1983

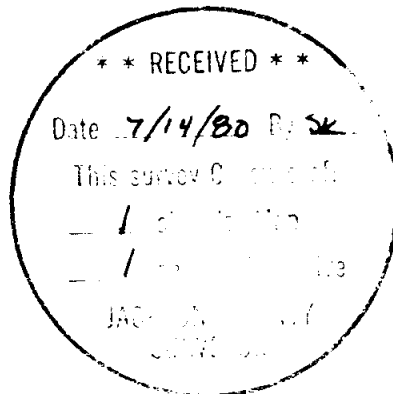

Charles H. Hurst

