

# MAP

SHOWING A SURVEY IN  
LOTS 10, 11, & 12, BLK 3 OF  
CARNER & SABINS 2nd  
ADDITION TO WOODVILLE  
S 15, T. 36 S, R 4 W, JACKSON  
COUNTY, OREGON

JUNE 22, 1983

SCALE: 1"=100'

SURVEYED FOR:

MR. C.W. WARDLAW  
424 ROAN DRIVE  
GRANTS PASS, OR.

SURVEYED BY:

MAX H. HULL SURVEYING  
231 N.W. "B" STREET  
GRANTS PASS, OR.

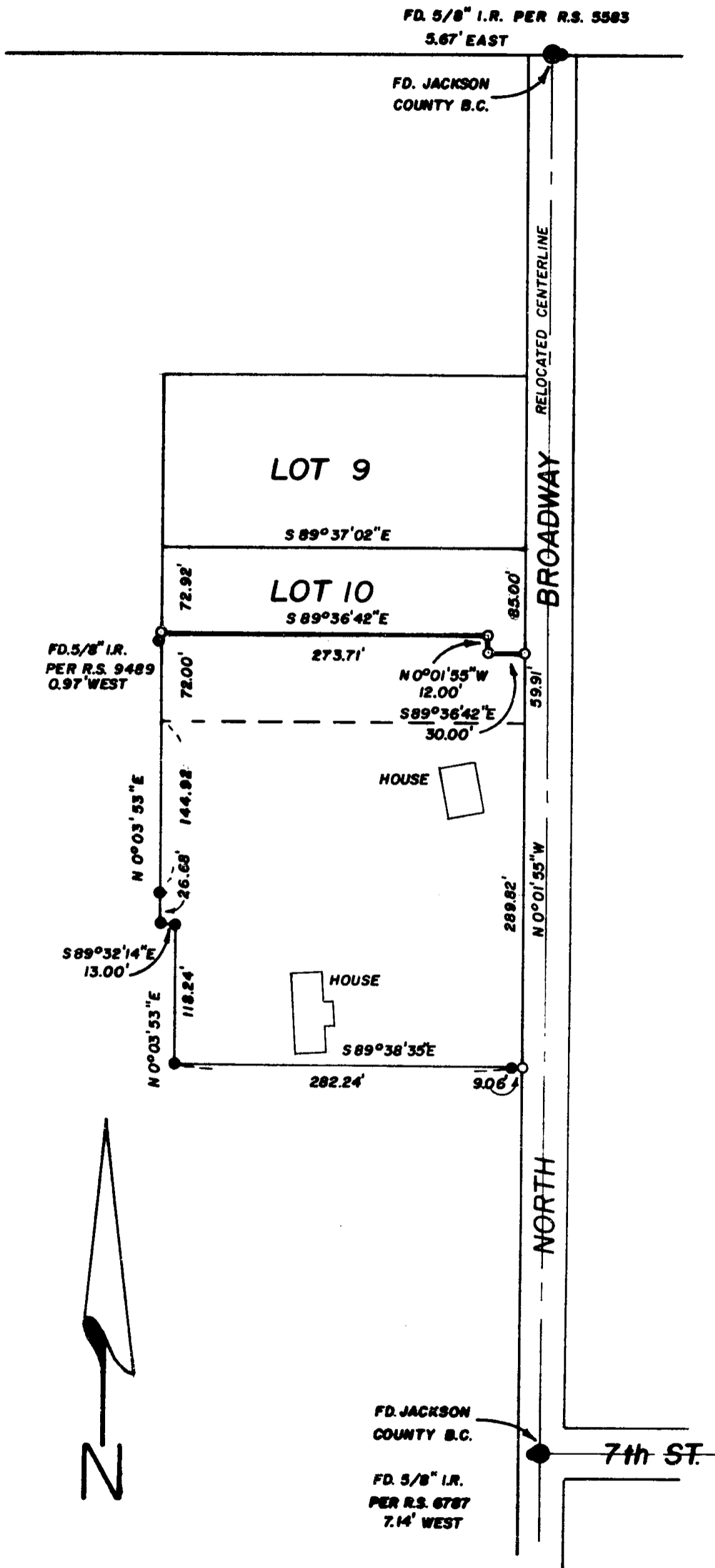

MERIDIAN BASED ON CS 7724

SURVEY NARRATIVE SEPARATE

○ SET 5/8" I. ROD

● FD. IRON MON.

REGISTERED  
PROFESSIONAL  
LAND SURVEYOR

*Max H. Hull*

OREGON  
JULY 11, 1969  
MAX H. HULL  
901

\*\* DETAILS \*\*

Date 7/13/83 BSK

This is a true and correct copy of the original survey as shown to me by the Surveyor.

JACKSON COUNTY  
SURVEYOR

9657

Office 476-2425



**MAX H. HULL Land Surveying**

231 N. W. 'B' Street Grants Pass, Oregon 97526

SURVEY NARRATIVE to comply with Paragraph 209.250, O.R.S.

DATE: July 1, 1983

FOR: C.W. Wardlaw  
424 Road Drive  
Grants Pass, OR

PURPOSE: To survey the North boundary of a parcel of land located in Lots 10, 11, and 12, Block 3 of Carner and Sabins Second Addition to Woodville, Section 15, Township 36 South, Range 4 West, Willamette Meridian, Jackson County, Oregon.

PROCEDURE: Using monuments found per Survey No. 7724 and the Centerline of North Broadway, as established by the Jackson County Surveyor per Survey No. 8806, I surveyed and monumented the North boundary of the parcel using record deed descriptions.

Meridian is based on Survey No. 6787.

