

MAP

SHOWING A SURVEY IN THE WEST 1/2 OF SECTION 14, T. 35 S., R. 4 W., W.M., JACKSON COUNTY, OREGON

JUNE 2, 1983

SCALE: 1" = 400'

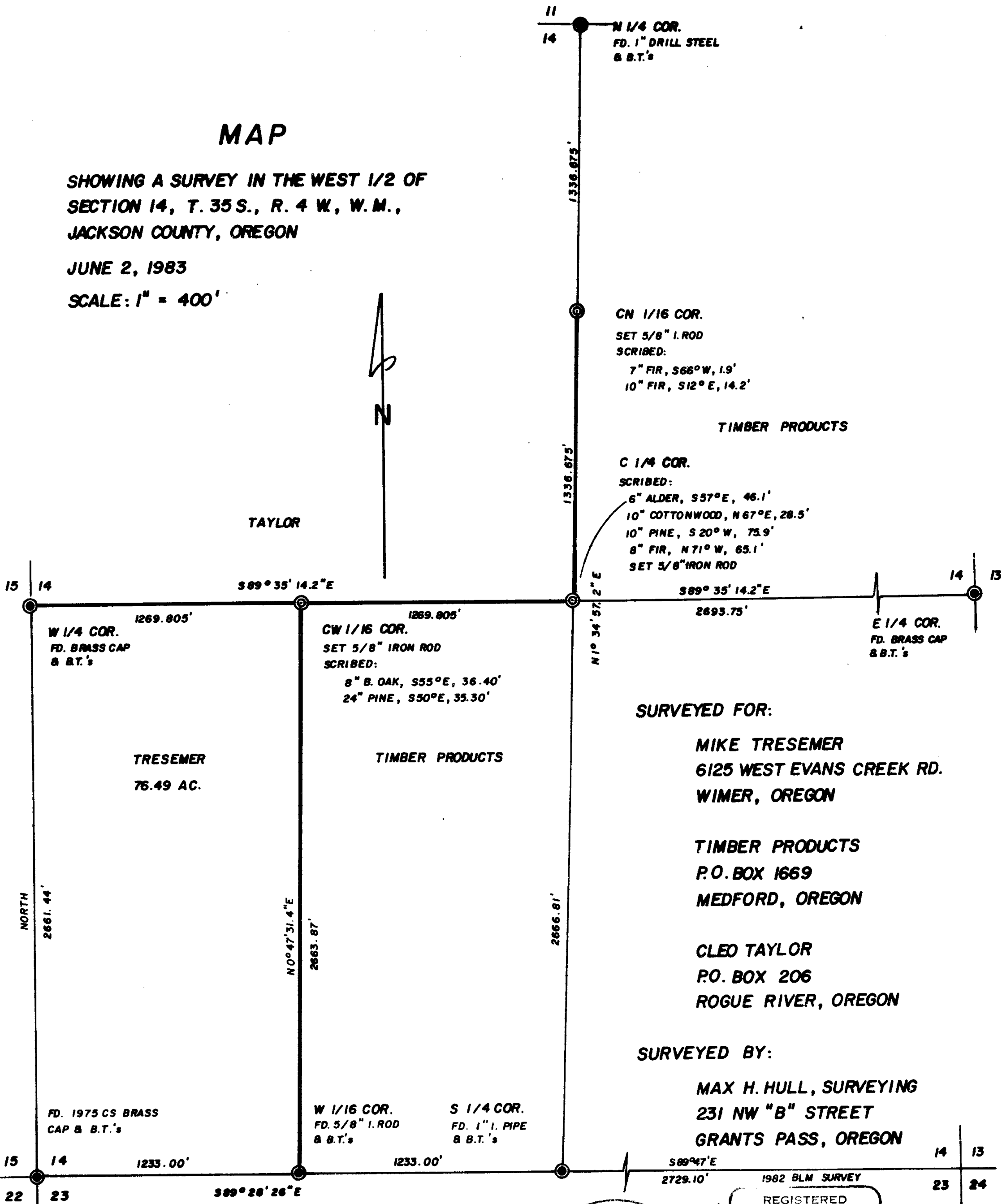

SURVEYED FOR:

MIKE TRESEMER
6125 WEST EVANS CREEK RD.
WIMER, OREGON

TIMBER PRODUCTS
P.O. BOX 1669
MEDFORD, OREGON

CLEO TAYLOR
P.O. BOX 206
ROGUE RIVER, OREGON

SURVEYED BY:

MAX H. HULL, SURVEYING
231 NW "B" STREET
GRANTS PASS, OREGON

- SURVEY NARRATIVE SEPARATE
- SET 5/8" X 30" IRON ROD
- FD. MONUMENT AS NOTED
- MERIDIAN BASED ON 9365
- MARKED TRUE LINE

** RECEIVED **
 Date: 7/13/83/JSK
 This survey consists of:
 — 1 sheet, Map
 — 1 pages' Narrative
 JACKSON COUNTY SURVEYOR

REGISTERED PROFESSIONAL LAND SURVEYOR
 [Signature]
 OREGON
 JULY 11 1968
 MAX H. HULL
 901

9656

Office 476-2425



MAX H. HULL Land Surveying

231 N. W. 'B' Street Grants Pass, Oregon 97526

SURVEY NARRATIVE to comply with Paragraph 209.250, O.R.S.

FOR:	Mike Tresemer	and	Timber Products	and	Cleo Taylor
	6125 West Evans Cr. Rd.		P.O. Box 1669		P.O. Box 206
	Wimer, Oregon		Medford, OR		Rogue River, OR

DATE: June 7, 1983

PURPOSE: To survey and mark line on property located in Section 14, Township 35 South, Range 4 West, Willamette Meridian, Jackson Co., Oregon.

PROCEDURE: Using monuments found per Survey No. 9365, I began at the West 1/4 corner, at which point I found a brass cap from which I found:

- A Black Oak 24" diameter, South 46° East, 46.2 feet
- A Yellow Pine 33" diameter, South 69° West, 10.4 feet

Thence I traversed South 89°35'14.2" East , 5233.36 feet to the East 1/4 corner, at which point I found a 1982 BIM brass cap and bearing trees. Thence from the South 1/4 corner, at which point I found a 1" iron pipe from which I found:

- A Black Oak stump with scribe marks North 43° East, 41 links (orig.)
- A Laurel 9" diameter, North 31° East, 46.9 feet (new)
- A Black Oak 12" diameter, South 68½° East 10.7 feet (new)

I traversed North 1°34'57.2" East 5340.16 feet to the North 1/4 corner, at which point I found a 1" drill steel, from which I found:

- A White Oak 24" diameter, South 22° West 11.2 feet (orig.)
- A Fir 10" diameter, South 25½° East 51.7 feet (new)

Thence I computed and set the Center 1/4 corner, Center North 1/16 corner and the Center West 1/16 corner, as shown on the map; thence from the Center West 1/16 corner I surveyed South 0°47'31.4" West 2663.87 feet to the Wdst 1/16 corner, at which point I found a 5/8" iron rod from which I found:

- A Madrone 8" diameter, North 53° West 9.5 feet
- A Madrone 12" diamter, North 60° East 7.6 feet

Thence I marked true line as indicated on the map.

Meridian is based on Survey No. 9365.

