

Survey for: Urban Planning, Inc.
c/o Al Zolner

Surveyed by: Marquess & Associates, Inc.
Medford, Oregon
June 1983

Located in: Southeast quarter of Section 28 and the
Northeast quarter of Section 33, Township
37 South, Range 1 West, Willamette
Meridian, City of Medford, Jackson County,
Oregon.

LEGEND

- ⊙ Monument Found as Noted
- ⊕ 5/8" Rebar Found, w/yellow plastic cap marked LS 1270
- 5/8" x 30" Rebar set, w/yellow plastic cap marked LS 1270

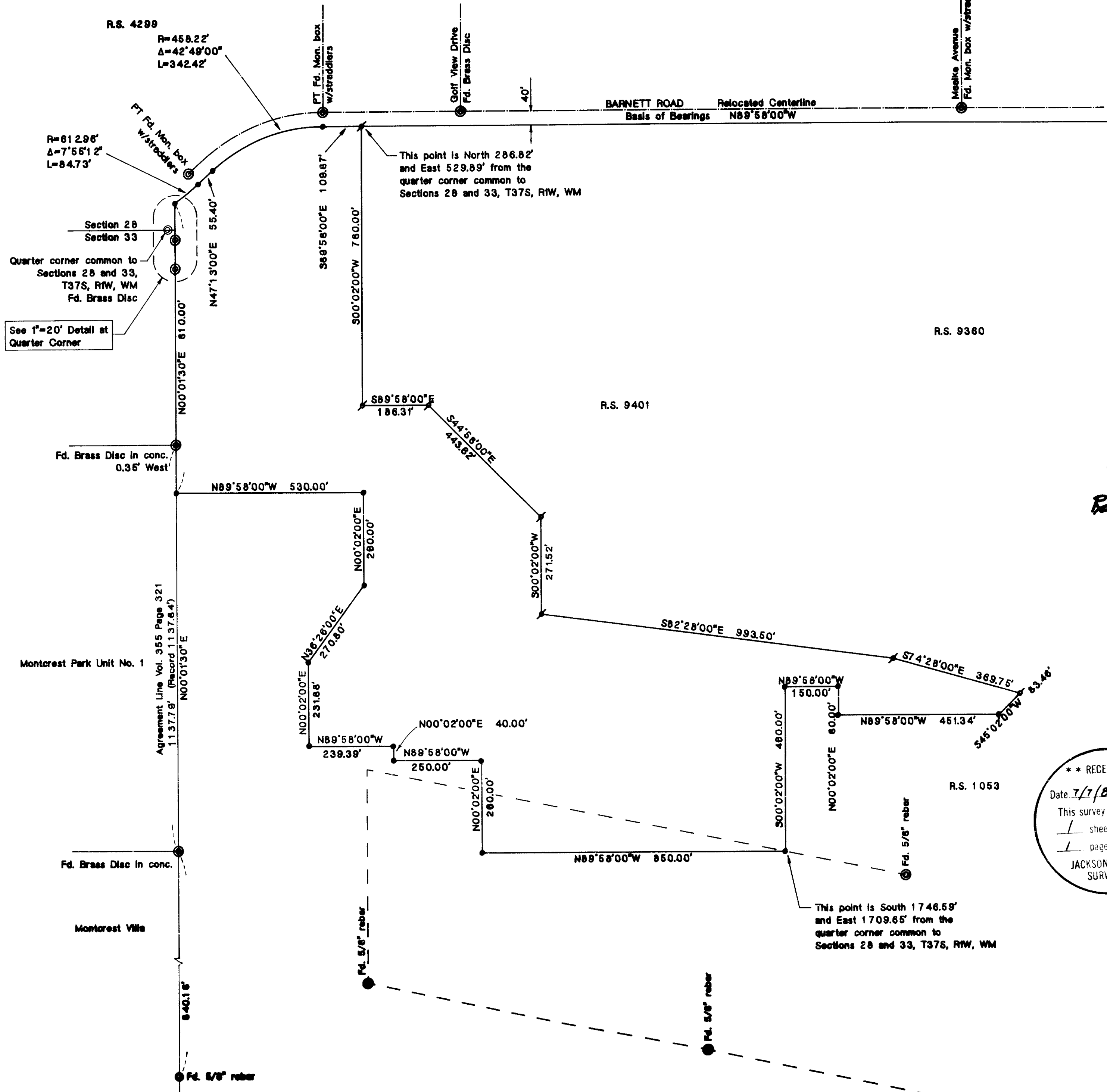

REGISTERED
**PROFESSIONAL
LAND SURVEYOR**
Robert Joseph Mills
OREGON
SEPTEMBER 23, 1977
ROBERT JOSEPH MILLS
No. 1270

**** RECEIVED ****
Date 7/7/83 By SK
This survey consists of:
/ sheet(s) Map
/ page(s) Narrative
JACKSON COUNTY
SURVEYOR

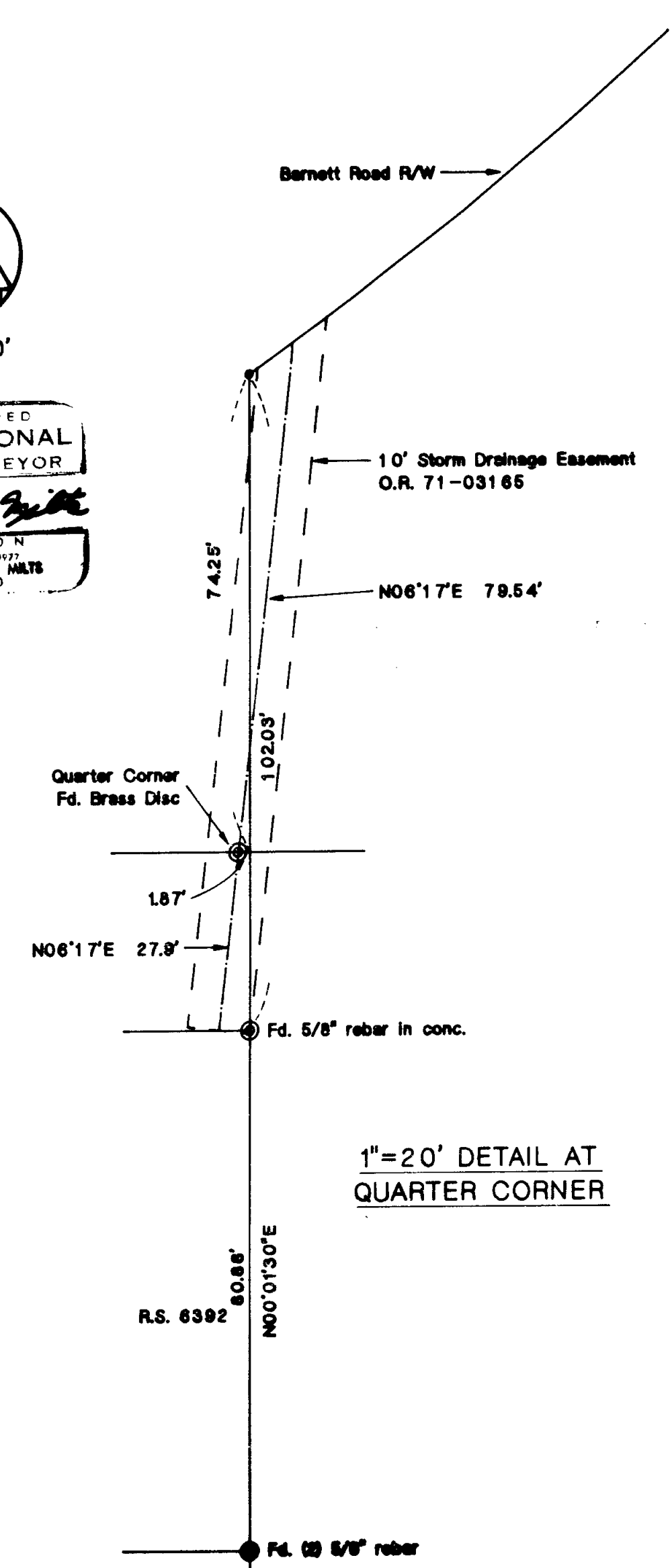

SURVEY NO. 9652

SURVEY NARRATIVE TO COMPLY WITH PARAGRAPH 209.250
OREGON REVISED STATUTES

SURVEY FOR: Urban Planning, Inc.
c/o Al Zelver

LOCATION: S. E. 1/4 of Section 28 and the N. E. 1/4 of
Section 33, T. 37 S., R. 1 W., W. M., City
of Medford, Jackson County, Oregon.

PURPOSE: To monument the development's 1983 property purchase.

PROCEDURE: Field work has been done by this office and various
monuments were recovered for a survey of the entire
development which covers the area shown by Recorded
Survey No. 1053. The 1981 property purchase was
monumented by Recorded Survey No. 9360. The 1982
property purchase was monumented by Recorded Survey
No. 9401.

The Relocated Centerline for Barnett Road was established
from the monuments shown and information shown on Recorded
Survey 4299.

The westerly line was established from found monuments
set by Recorded Survey 6392, Montcrest Villa and
Montcrest Park Unit No. 1. This westerly line was
extended northerly through the portion of Barnett
Road vacated by O. R. 71-03165.

Several of the monuments shown on Recorded Survey 1053
were found surrounding the parcel described in Deed
Records Volume 284, Page 34. These, along with their
calculated position from Recorded Survey 1053, were
used to set the monument shown as being South 1746.59'
and East 1709.65' from the Quarter corner.

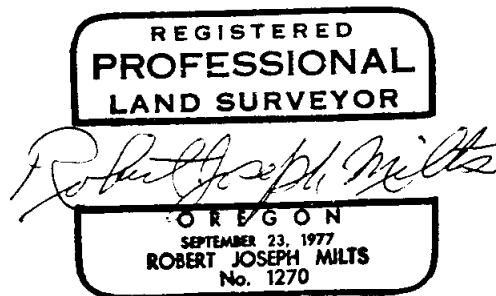
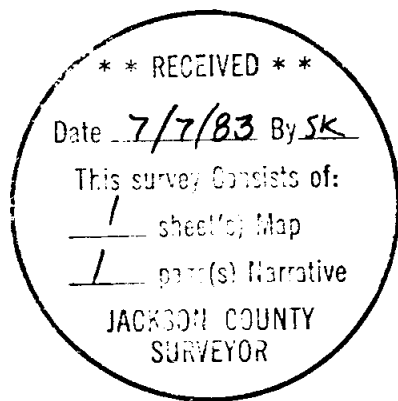

MARQUESS & ASSOCIATES, INC.
1120 E. Jackson St.-P. O. Box 490
Medford, Oregon