

9:10

405
8 25
35
Copy

AFFIDAVIT

9650

I, Everett L. Swain, Registered Professional Land Surveyor, of the State of Oregon, No. 759, do hereby state that on this 17th day of June, 1983, I have discovered an error in the bearing connecting a 2" pipe indicated as a "TITLE CORNER" to a point in the Northwesterly right of way of Granite Street, said point being N.30°09'16"W., 20.085 feet from a found 1/2" pipe, 18 inches, plus or minus, deep. This correction is applicable to that Minor Land Partition filed for record the 28th day of April, 1977 at 9:43 o'clock A.M. and recorded in Volume 1 at page 72 and that Minor Land Partition filed for record the 21st day of June 1979 at 10:54 o'clock A.M. and recorded in Volume 2 at page 95 of "Minor Land Partitions" in Jackson County, Oregon.

See sketch below for corrected values.

Everett L. Swain
Surveyor

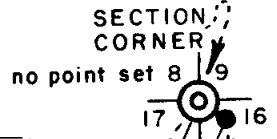

STATE OF OREGON }
County of Jackson } ss

REGISTERED
PROFESSIONAL
LAND SURVEYOR

June 23 A.D. 1983

Everett L. Swain
OREGON
JULY 8, 1988
EVERETT L. SWAIN
759

Personally appeared the above named Everett L. Swain, Registered Professional Land Surveyor and acknowledged the foregoing instrument to be his voluntary act and deed. Before me.

TITLE
CORNER
2" Pipe
brs. S.29°15'05"E.
1.36'

Winona G. Swain
Notary Public for the State of Oregon

My commission expires 6-20-86

Winona G. Swain
WINONA G. SWAIN
NOTARY PUBLIC - OREGON
My Commission Expires 6-20-86

Jackson County, Oregon
Recorded
OFFICIAL RECORDS

9:10 JUN 29 1983 A.M.

KATHLEEN S. BECKETT
CLERK and RECORDER
BY *J. A. Remiter* DEPUTY

R.S. No.
6758 &
7874

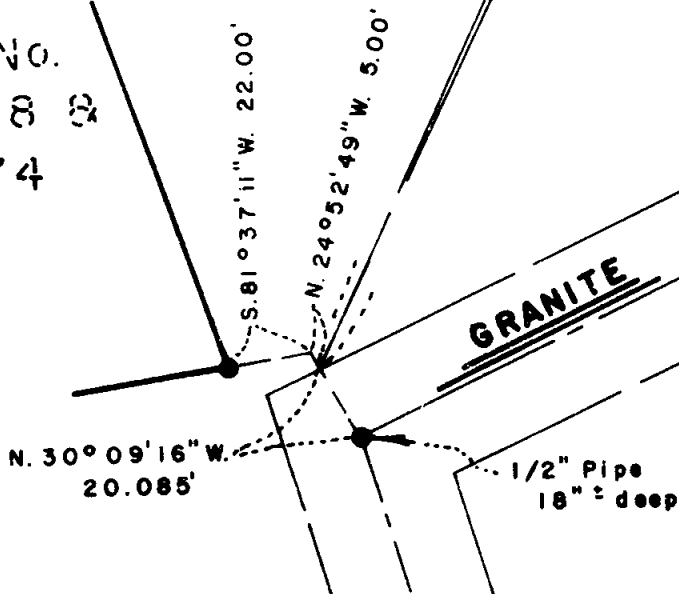

NORTH

SCALE: 1"=100'

** RECEIVED **
Date 6/29/83 By SK
This survey consists of:
1 sheet(s) Map
0 page(s) Narrative
JACKSON COUNTY
SURVEYOR

9650

9:10

402
26
25
Cpy

AFFIDAVIT

I, Everett L. Swain, Registered Professional Land Surveyor, of the State of Oregon, No. 759, do hereby state that on this 17th day of June, 1983, I have discovered an error in the bearing connecting a 2" pipe indicated as a "TITLE CORNER" to a point in the Northwesterly right of way of Granite Street, said point being N.30°09'16"W., 20.085 feet from a found 1/2" pipe, 18 inches, plus or minus, deep. This correction is applicable to that Minor Land Partition filed for record the 28th day of April, 1977 at 9:43 o'clock A.M. and recorded in Volume 1 at page 72 and that Minor Land Partition filed for record the 21st day of June 1979 at 10:54 o'clock A.M. and recorded in Volume 2 at page 95 of "Minor Land Partitions" in Jackson County, Oregon.

See sketch below for corrected values.

Everett L. Swain
Surveyor

SECTION:
CORNER
no point set 8 9

17 16

STATE OF OREGON }
County of Jackson }ss

REGISTERED
PROFESSIONAL
LAND SURVEYOR

Everett L. Swain
OREGON
JULY 9, 1968
EVERETT L. SWAIN
759

June 22 A.D. 1983

Personally appeared the above named Everett L. Swain, Registered Professional Land Surveyor and acknowledged the foregoing instrument to be his voluntary act and deed. Before me.

TITLE
CORNER
2" Pipe
brs. S.29°15'05"E.
1.36'

Winona G. Swain
Notary Public for the State of Oregon

My commission expires 6-20-86

Winona G. Swain
WINONA G. SWAIN
NOTARY PUBLIC - OREGON
My Commission Expires 6-20-86

Jackson County, Oregon
Recorded
OFFICIAL RECORDS

9:10 JUN 29 1983 A.M.

KATHLEEN S. BECKETT
CLERK and RECORDER

BY *Joy A Ramiter* DEPUTY

R.S. No.
6758 &
7874

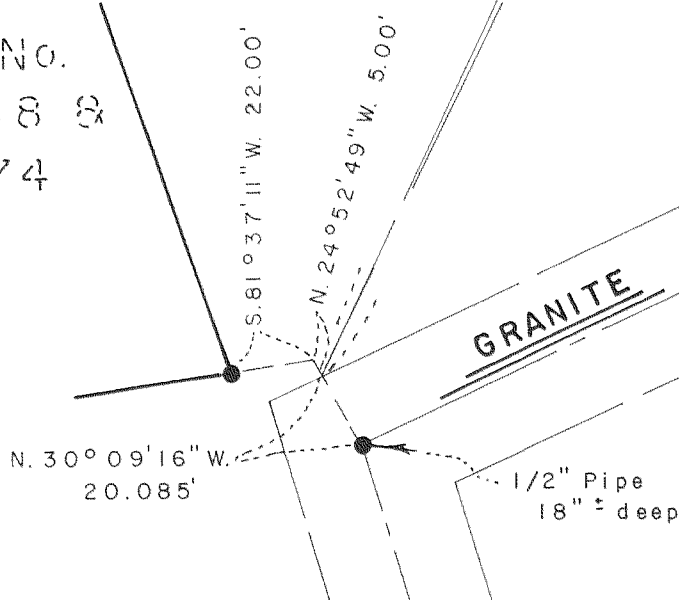

NORTH

SCALE: 1"=100'

** RECEIVED **

Date 6/29/83 By SK

This survey consists of:

1 sheet(s) Map

0 page(s) Narrative

JACKSON COUNTY
SURVEYOR

0596

0596