

7" D. FIR S 19° E 10L'
6" B. Oak S 63° W 4L'

T 35 S R 4 W

NW Cor. Govt
Lot 1 3/4 I.P. (R.E. 5604)

1328.67 (1928.28 Rec.)

S 89° 45' 48" E

32 | 33
5 | 4
Fed. B.L.M. & C.
Mon. 1982

T 36 S R 4 W

B.T.'s

5" OAK S 29 1/2° E 18E'
17" PINE N 49 1/4° E 45E'
10" OAK N 36° W 65E'

SURVEY IN GOV'T. LOT 1

SEC. 5, T. 36 S., R. 4 W., W.M.,
JACKSON COUNTY, OREGON

MAY 11, 1983

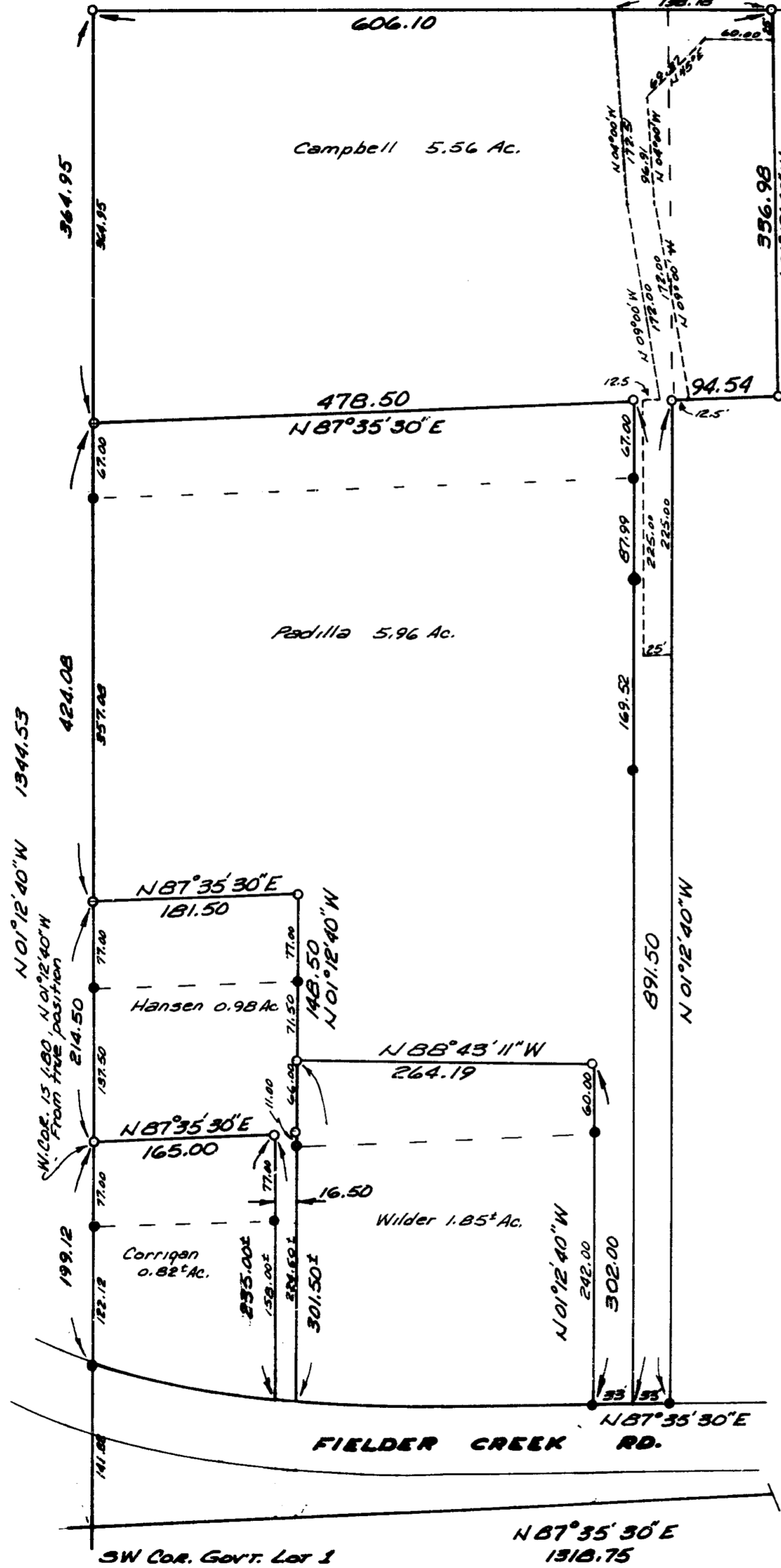

- Set 5/8" x 30" Rebar
- Fed. Monument - 5/8" Rebar or as noted
- Lot Lines per original deed where different than correction deed
- Bearings based on Survey No. 912B
- Easement for access to N 1/4 portion of Griffin Parcel

GRIFFIN

** RECEIVED **
 Date 6-20-83 By R.M.
 This survey consists of:
 _____ sheet(s) map
 _____ page(s) Narrative
 JACKSON COUNTY SURVEYOR

REGISTERED PROFESSIONAL LAND SURVEYOR

Robert Mason

OREGON
JULY 22, 1974
ROBERT MASON
1011



Survey by: Robert Mason
415 Surrey Dr.
Grants Pass, Ore.

Survey for: Milton Griffin
306 Fielder Creek Rd.
Rego River, Ore.

N 1/16 Cor.
Fd. 3/4 I.P.

7" W. Oak S 82° E 52'
11" W. Oak S 6° W 19E'

9647

SURVEY NARRATIVE

SURVEY in Government Lot 1, Section 5, Township 36 South, Range 4 West of the Willamette Meridian, Jackson County, Oregon.

SURVEY FOR: Milton Griffin
306 Fielder Creek Rd.
Rogue River, Ore.

SURVEY BY: Robert Mason
415 Surrey Dr.
Grants Pass, Ore.

PURPOSE OF SURVEY: To monument the adjusted corners of six parcels affected by lot line changes agreed upon by the six owners. Also, to provide descriptions of the six parcels to reflect the changes.

PROCEDURE: Using monuments from previous surveys numbered 9128, 9210 and 9565, I monument the corners as directed. I then prepare descriptions of each parcel to correspond with the plat.

Bearings are based on Survey No. 9128.

SURVEYED MAY 11, 1983.

