

MAP OF SURVEY

Located in the NE 1/4 of Section 22, the NW 1/4 of Section 23 and DLC no. 38, Township 38 South, Range 4 West of the Willamette Meridian, Jackson County, Oregon.

for

RICHARD A. ANDERSON

Fd. 1 1/2" iron pipe with a 2 1/2" brass cap as set according to the April 25, 1983 re-establishment, accessories also found in accordance with said Jackson Co. record.

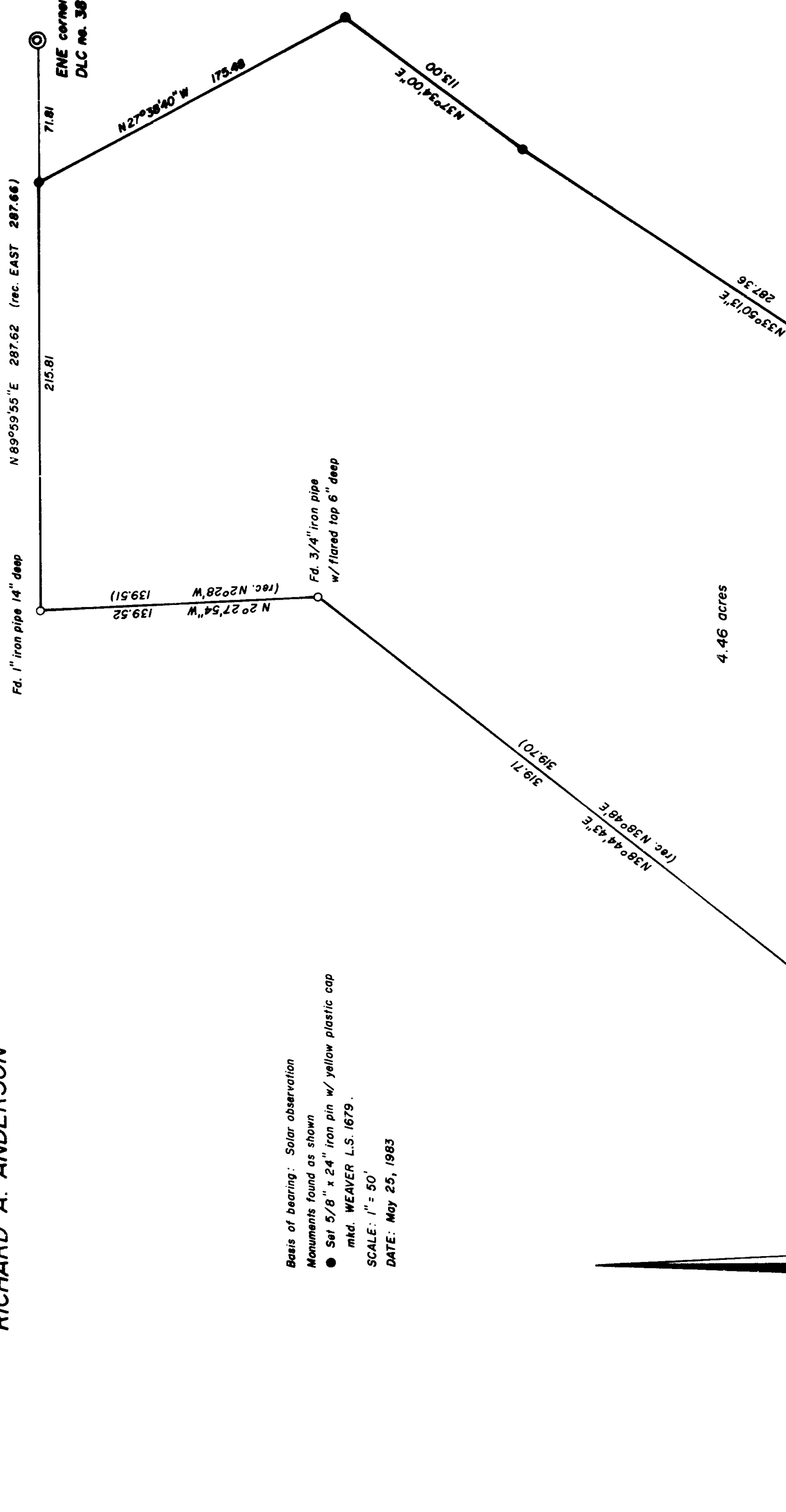

Basis of bearing: Solar observation
Monuments found as shown
● Set 5/8" x 24" iron pin w/ yellow plastic cap mtd. WEAVER L.S. 1679.
SCALE: 1" = 50'
DATE: May 25, 1983

REGISTERED
PROFESSIONAL
LAND SURVEYOR

Art C. Weaver
ART C. WEAVER
JULY 14, 1983
1677

Surveyed by: FLATEBO, WEAVER & ASSOCIATES, INC.
P.O. Box 900
Jacksonville, Oregon

** RECEIVED **
Date 6-22-83 By *RE*
This survey consists of:
- 7 sheet(s) Map
- 1 page(s) Narrative
JACKSON COUNTY
SURVEYOR

Survey No. 9646

SURVEY NARRATIVE TO COMPLY WITH O.R.S. 209.250.

Survey for: Mr. Richard A. Anderson
P.O. Box 1320
Jacksonville, Oregon 97530

Location: Located in the northeast quarter of Section 22, the northwest quarter of Section 23 and Donation Land Claim No. 38, all in Township 38 South, Range 4 West of the Willamette Meridian, Jackson County, Oregon.

Purpose: To monument and describe a lot line adjustment, as well as retrace the existing property lines of the parcel shown on the accompanying map.

Procedure: Monuments recovered were incorporated in a closed traverse. The first three courses north of the highway on the east side of the parcel shown on the accompanying map constitute the adjusted boundary. The Highway right of way was determined as shown on the map. The station of the Humbug Creek bridge was acquired from the State Highway Department.

Surveyed by: Flatebo, Weaver & Assoc., Inc.
P.O. Box 900
Jacksonville, Oregon 97530

Date: May 25, 1983

