

# MINOR LAND PARTITION

Located in the SW 1/4 of Section 22, T. 36 S., R. 4 W. of the W. M.  
City of Rogue River, Jackson County, Oregon.

Date: May 24, 1983

**SURVEY FOR:**  
Lloyd C. & Susie A. Morrow  
176 Wards Creek Road  
Rogue River, Oregon

**SURVEYED BY:**  
Darrel W. Edwards  
P. O. Box 801  
Rogue River, Ore.

REGISTERED  
PROFESSIONAL  
LAND SURVEYOR

I certify this plat to be an  
exact photocopy of the original.

*Darrel W. Edwards*  
SURVEYOR

*Darrel W. Edwards*  
OREGON  
DARREL W. EDWARDS  
741

**APPROVAL**

Approved by the City of Rogue River.

By Carol A. Ribes  
Date May 25, 1983

**RECORDER'S CERTIFICATE**

Filed for record this 9 day of June, 1983, at 2:35 O'clock P.M.,  
in Volume 5, Page 120, of "Minor Land Partitions" in Jackson County,  
Oregon.

Kathleen S. Beckitt  
County Clerk

Betty King  
Deputy

**LEGEND**

Scale: 1" = 60'

- Found Jackson County Brass Cap- 1/4 Corner
- Found Survey Monuments
- Set 5/8"x30" Steel Pin with Plastic Cap "LS741 DW. EDWARDS"
- — — — — Fence Line
- ( ) Record Measurement

Basis of bearings: R.S. 6796



\*\* RECEIVED \*\*  
Date 6/9/83 By SK  
This survey consists of:  
1 Sheets, Map  
1 Page Narrative  
JACKSON COUNTY  
SURVEYOR

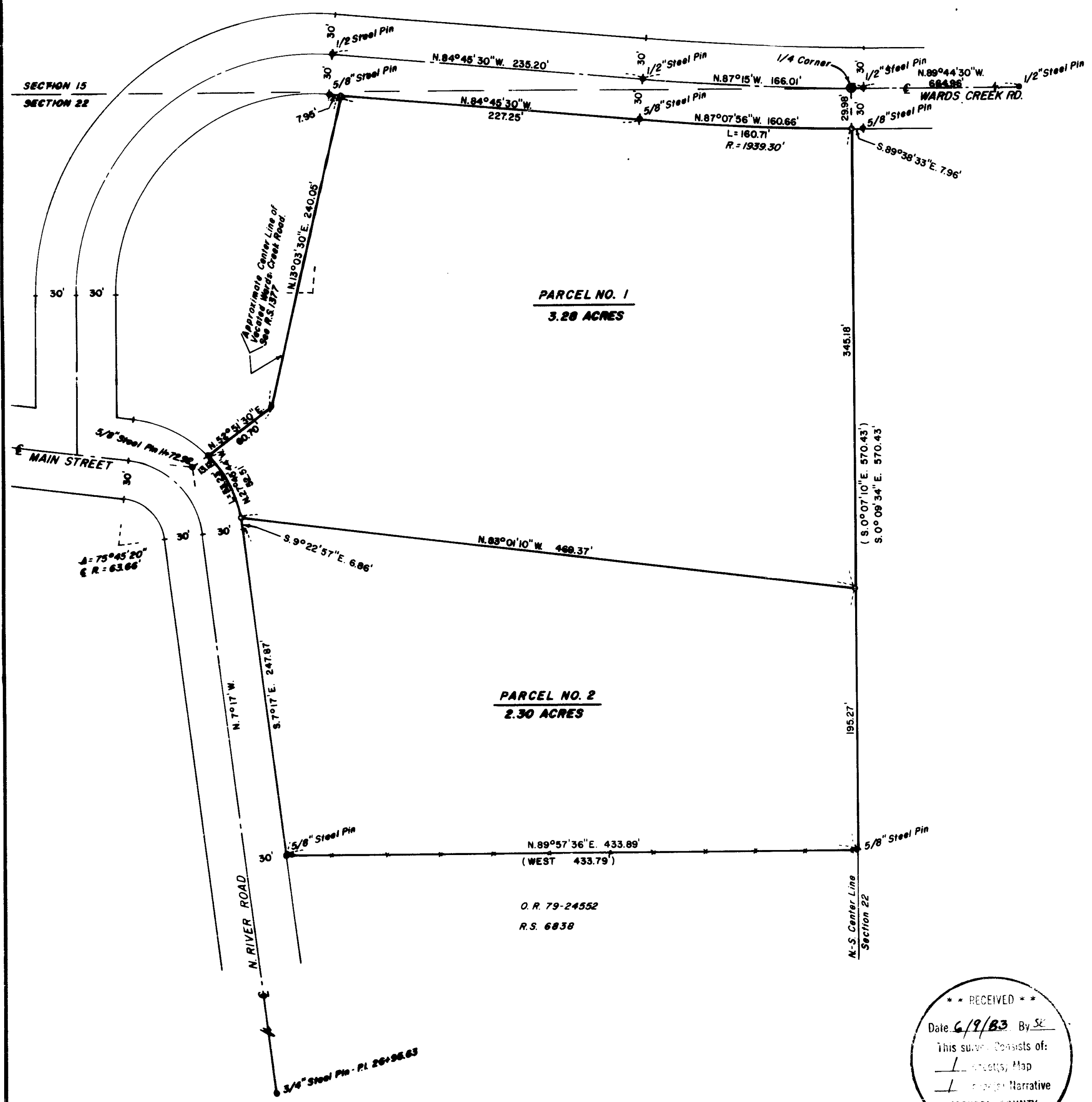

SURVEY NO. 9637

SURVEY NARRATIVE TO COMPLY WITH O. R. S. 209.250

SURVEY FOR: Loyd C. & Susie A. Morrow  
176 Wards Creek Road  
Rogue River, Oregon

SURVEY BY: Darrel W. Edwards  
P. O. Box 801  
Rogue River, Oregon

PURPOSE: Minor Partition to create 2 parcels of land.

PROCEDURE: Found Jackson County Brass Cap in pavement of Wards Creek Road marking the North Quarter Corner of Section 22. Found survey monuments set in RS 6838 establishing the South line of Parcel No. 2. Found center line monuments on North River Road. Retraced the center line of a portion of vacated Wards Creek per RS 1377. Set 5/8 inch by 30 inch steel pins, with plastic caps stamped "DW EDWARDS LS 741", as shown on the accompanying plat.

DATED: May 24, 1983

BASIS OF BEARINGS: RS 6796

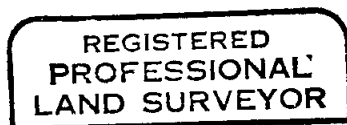
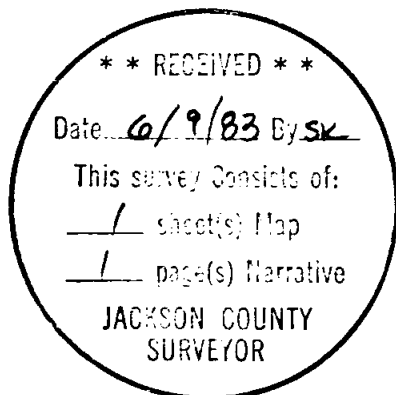

*Darrel W. Edwards*

