

MAP OF SURVEY
 LOCATED IN
 SECTION 30, T.37S., R.1W., W.M.
 BLOCK 1 - LUMSDEN'S ADDITION
 CITY OF MEDFORD
 JACKSON COUNTY, OREGON
 FOR
DR. N.J. WILSON

9632

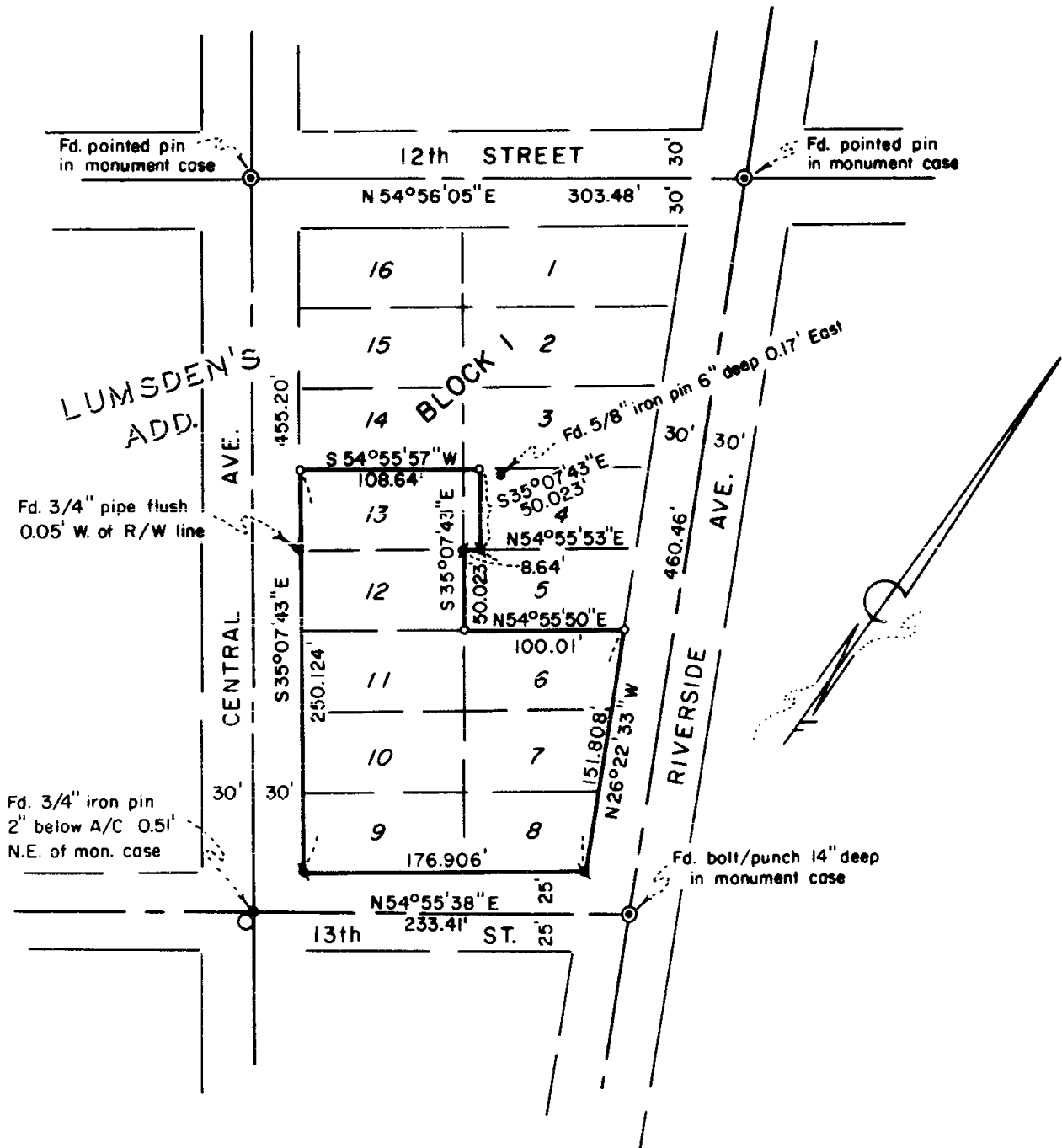

HOFFBUHR/BATH & ASSOCIATES, INC.
 219 N. OAKDALE MEDFORD, OREGON
 BY: DOUGLAS C. McMAHAN R.P.L.S. NO. 1913
 SCALE: 1"=100' APRIL 13, 1983
 BASIS OF BEARING SURVEY NO. 8718

o = Set 5/8" x 24" iron pin w/yellow plastic cap
 marked "D. McMAHAN L.S. 1913"

= Set lead plug & tac

(83-009)

REGISTERED
**PROFESSIONAL
 LAND SURVEYOR**

Douglas C. McMahon

OREGON
 JULY 18, 1990
 DOUGLAS C. McMAHAN
 No. 1913

**** RECEIVED ****
 Date 6/7/83 By SK
 This survey consists of:
1 sheet(s) Map
1 page(s) Narrative
 JACKSON COUNTY
 SURVEYOR

9632

37 1w 30 CA

SURVEY NO. 9632

SURVEY NARRATIVE TO COMPLY WITH PARAGRAPH 209.250
OREGON REVISED STATUTES

SURVEY FOR: Dr. N. J. Wilson
123 S. Foothills Road
Medford, Oregon 97501

LOCATION: Section 30, Township 37 South, Range 1 West,
Willamette Meridian, Block 1 - Lumsden's
Addition to the City of Medford, Jackson
County, Oregon

PURPOSE: To survey and monument Lots 6 - 13 and a
portion of Lot 4 of Block 1 of the Lumsden's
Addition to the City of Medford

PROCEDURE: Using found city street centerline monuments as
shown, to determine the boundaries of Block 1, I then proportion-
ately determined and monumented the lot corners and boundary lines
as shown on the attached map.

Basis of Bearing - Survey No. 8718

April 13, 1983

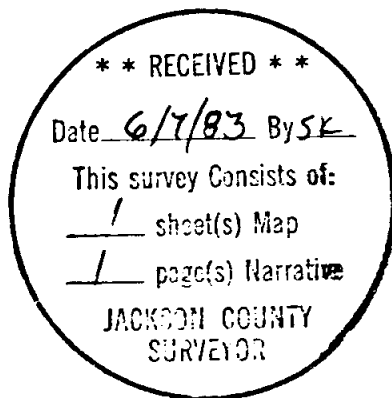

Douglas C. McMahan

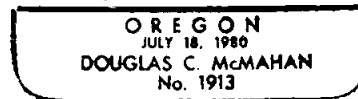

Douglas C. McMahan
Hoffbuhr/Bath & Associates, Inc.
219 North Oakdale
Medford, Oregon 97501