

9630

SURVEY FOR HARVEY KYES

NE 1/4 Sec. 32, T. 38 S., R. 4 W., W.M.

Jackson County, Oregon

March 23, 1983

LEGEND

○ Monument found per Survey No. 4337

● 5/8" x 24" l. pins set on line

BASIS OF BEARINGS: Survey No. 4337

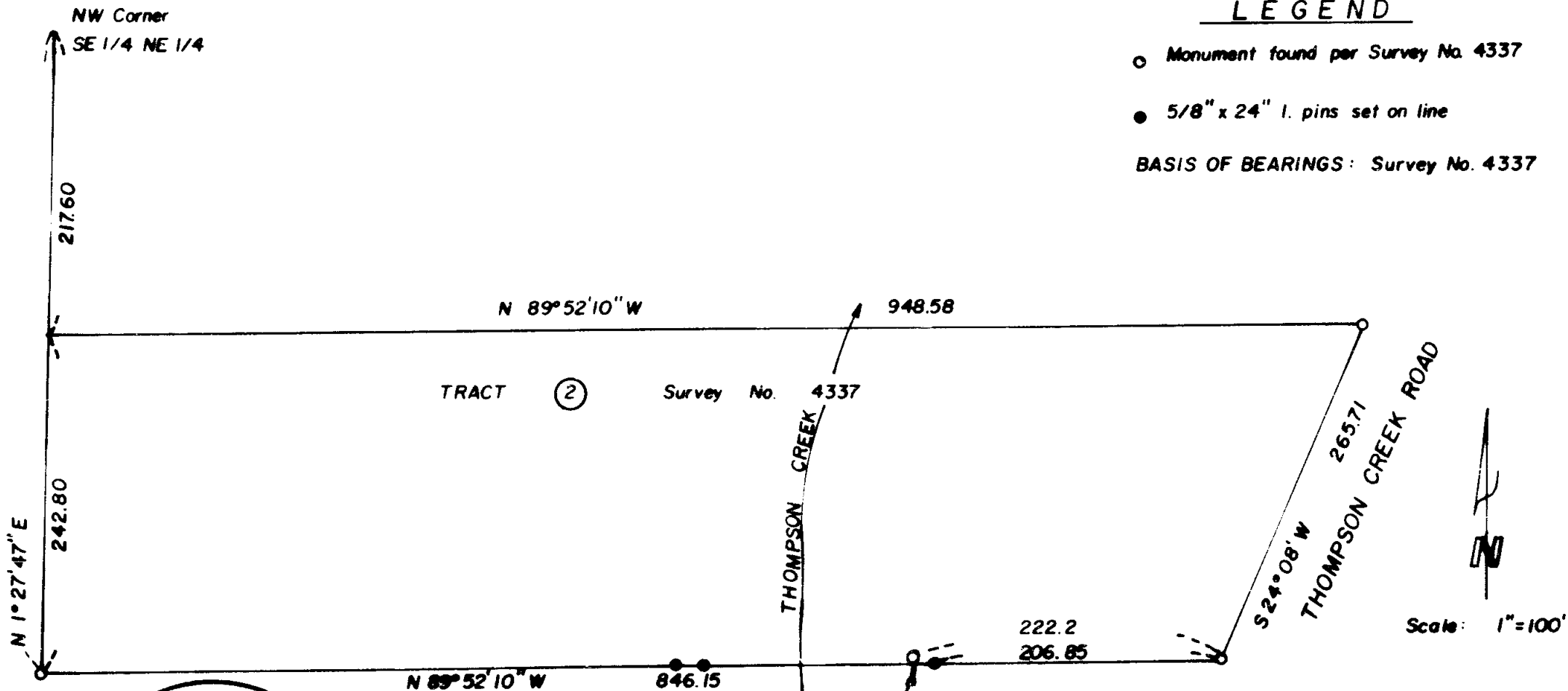

Scale: 1"=100'

** RECEIVED **
 Date 6/7/83 By SK
 This survey consists of:
 - [] Plat Map
 - [] []
 - [] []
 SURVEYOR

38 4W 32

SURVEY NO. 9630

SURVEY NARRATIVE TO COMPLY WITH O.R.S. 209.250

FOR: Harvey Kyes
2550 Thompson Creek Road
Applegate, Oregon

PURPOSE: To set intermediate points on south line of client's
parcel.

PROCEDURE: Recovered corner monuments established by Survey No.
4337, and set additional 5/8" iron pins on line as shown.
No measurements were taken to the two pins set west of
Thompson Creek.

38-4W-32

