



SURVEY NO. 9619

HIGHWAY

JUSTICE LANE

FD. 5/8" PIN WITH ALUM. CAP NORTH OF NORTHERLY LINE OF JUSTICE LANE.

**\*\* RECEIVED \*\***  
 Date 6/6/83 By SK  
 This survey Consists of.  
1 sheet(s) Map  
1 page(s) Narrative  
 JACKSON COUNTY  
 SURVEYOR

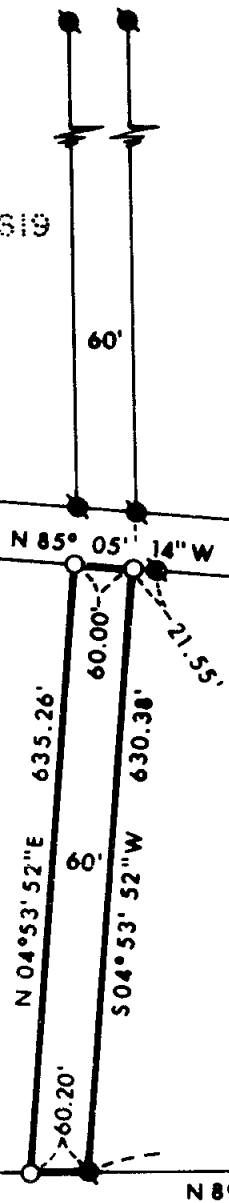

LAKE

REGISTERED  
 PROFESSIONAL  
 LAND SURVEYOR

*Lloyd R. Moffit*

OREGON  
 JULY 17, 1970  
 LOYD R. MOFFIT  
 944

SURVEY NO. 6366

LEGEND:

- = FOUND MONUMENT AS SHOWN.
- = FOUND 5/8" IRON PIN.
- = SET 5/8" IRON PIN WITH PLASTIC CAP STAMPED, MOFFIT PLS 944.

BASIS OF BEARINGS:

SURVEY NO. 6366

PLAT OF SURVEY

FOR  
 RICHARD SCHOENBERG  
 BEING A PORTION OF THE N.E.  
 1/4 OF THE S.E. 1/4 OF SECTION  
 31, TOWNSHIP 36 SOUTH, RANGE  
 1 WEST, WILLAMETTE MERIDIAN.  
 JACKSON CO. SCALE: 1" = 200'  
 OREGON DATE: MAY, 1983

PREPARED BY: FRIAR-MOFFIT AND ASSOCIATES  
 MEDFORD, OREGON

CRATER

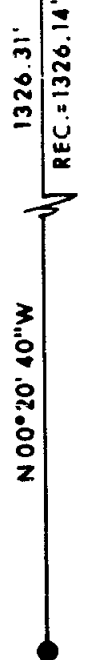

FD. 3/4" IRON PIN  
 IN MON. WELL  
 MARKING THE  
 S.E. COR. SEC. 31

36 1/4 31

SURVEY NARRATIVE TO COMPLY WITH O.R.S. 209.250

SURVEY FOR: Richard Schoenberg  
3327 Old Stage Road  
Central Point, Oregon

LOCATION: A portion of the Northeast one-quarter (1/4)  
of the Southeast one-quarter (1/4) of Section 31,  
Township 36 South, Range 1 West, Willamette  
Meridian, Jackson County, Oregon.

PURPOSE: To survey and monument a 60 foot wide right-of-way  
as determined by the Jackson County Planning  
Department.

PROCEDURE: Found pins that were set and found during Survey  
No. 6366. Also found my pins set during Survey  
No. 9619. From this control I set the pins as  
shown on the attached map.

DATE: May, 1983

FRIAR-MOFFIT & ASSOCIATES  
717 West 10th, Suite 1  
Medford, Oregon 97501  
Phone: 503-772-2782

