

9627

SURVEY FOR:
KOGAP MANUFACTURING COMPANY

LOCATED IN THE NE. 1/4 SEC. 31, T.37S. R.1W., WM.
MAY 31, 1983

FILED SURVEY NO. 5196

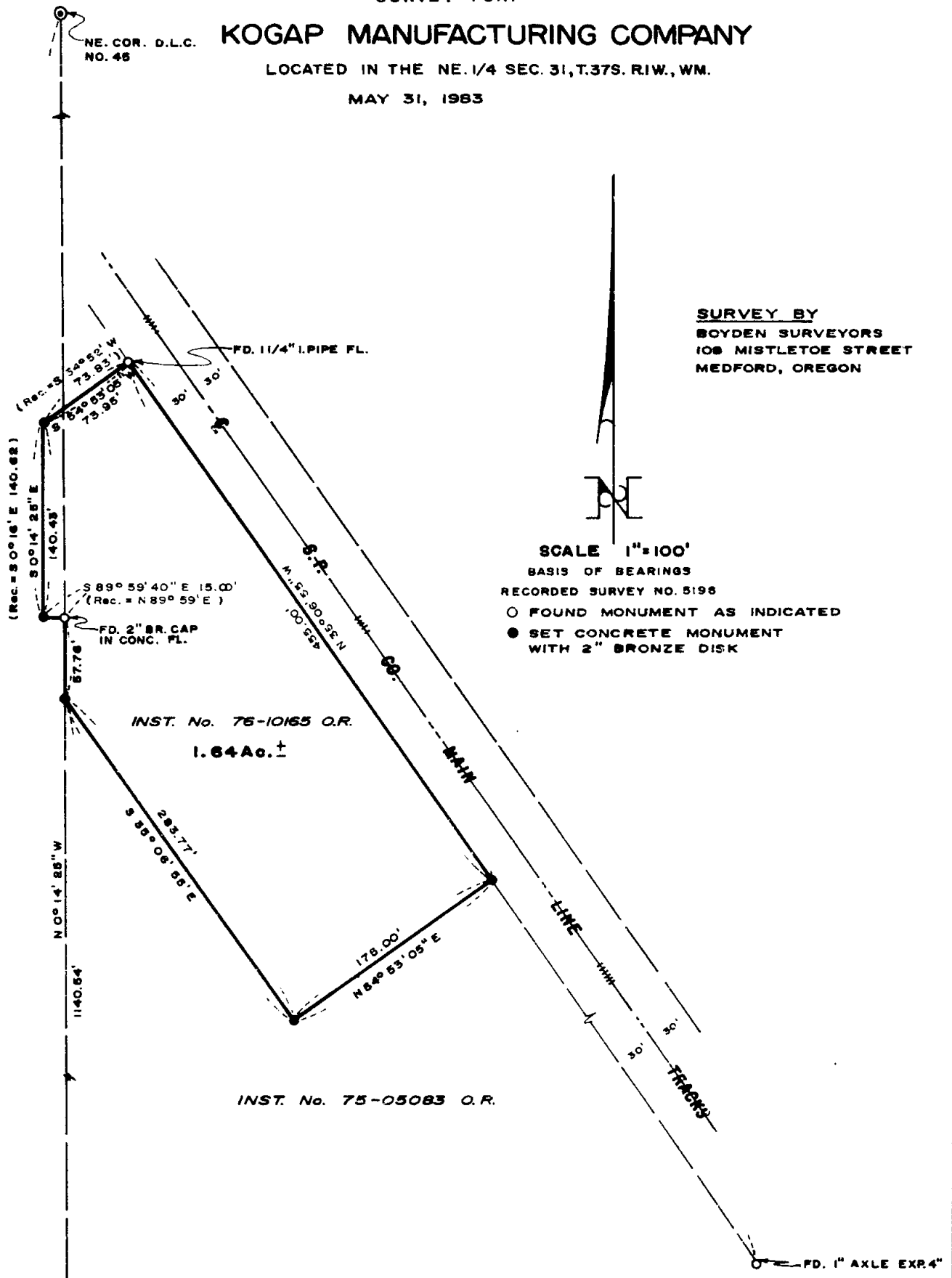

SURVEY BY
BOYDEN SURVEYORS
108 MISTLETOE STREET
MEDFORD, OREGON



SCALE 1"=100'
BASIS OF BEARINGS
RECORDED SURVEY NO. 5196
○ FOUND MONUMENT AS INDICATED
● SET CONCRETE MONUMENT WITH 2" BRONZE DISK

*** RECEIVED ***
 Date 6/1/83 PWSK
 This copy consists of:
 - 1 original map
 - 1 certified true copy
 JAW: JAW/ROBERT/507/10/83

REGISTERED
PROFESSIONAL
LAND SURVEYOR

Gary D Kaiser

OREGON
JULY 16, 1967
GARY D KAISER
NO 803

9627

(TL 5700) 37 IN 32C

Survey No. 9627

SURVEY NARRATIVE TO COMPLY WITH O.R.S. 209.250

SURVEY FOR: Kogap Manufacturing Company
2080 South Pacific Highway
Medford, Oregon

SURVEY BY: Boyden Surveyors
108 Mistletoe Street
Medford, Oregon

PURPOSE: To monument that tract described in Instrument No.
76-10165 O.R. being located in the NE 1/4 of Section
31, T37S R1W, W.M.

PROCEDURE: The desired tract was monumented from controls established
on Filed Survey No. 5196. The two most Westerly monuments
are remonumentation of positions monumented on Filed Survey
No. 5196.

Basis of bearings is Filed Survey No. 5196.

May 31, 1983

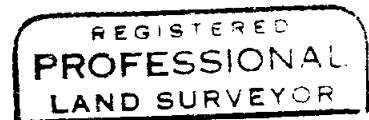
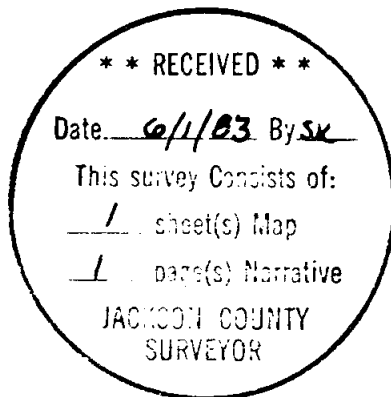

Gary D. Kaiser

