

SURVEY FOR:
ARTHUR F. DRESSLER
LOCATED IN D.L.C. No's 38 & 39 AND THE
NW 1/4 OF SECTION 29, T. 37 S., R. 2 W., W.M.
MAY 24, 1963

FILED SURVEY No. 7827

FILED SURVEY No. 5760

FILED
SURVEY
No.
4956

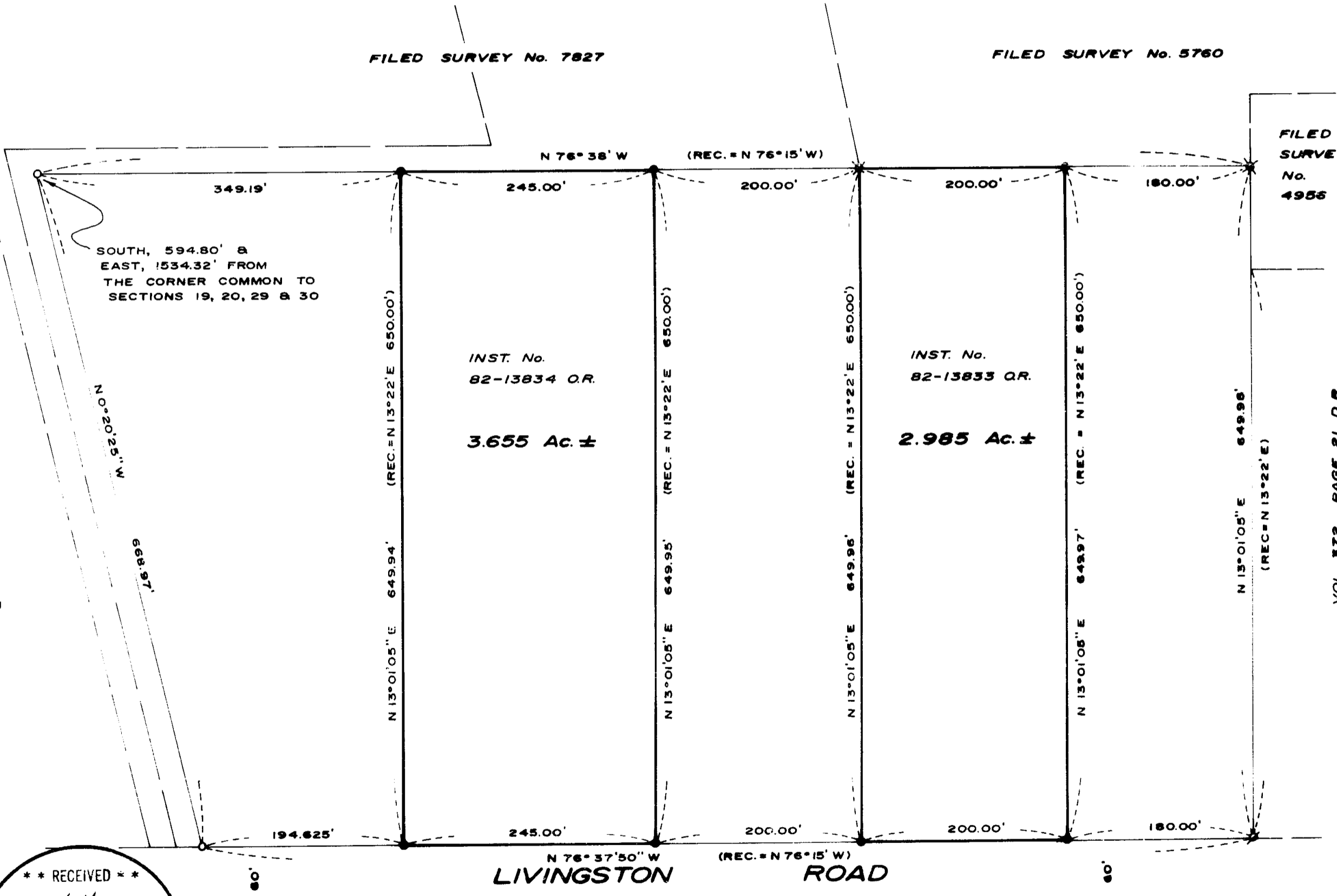

SCALE: 1" = 100'

BASIS OF BEARINGS
FILED SURVEY No. 5760

LEGEND

- Ø FOUND 1" IRON PIPE
- ⊗ FOUND 3/4" IRON PIN
- FOUND 5/8" REBAR WITH PLASTIC CAP
- SET 5/8" X 24" REBAR WITH PLASTIC CAP MARKED "KAISER RLS 803"

SURVEY BY

BOYDEN SURVEYORS
108 MISTLETOE STREET
MEDFORD, OREGON

REGISTERED
PROFESSIONAL
LAND SURVEYOR

Gary D. Kaiser

OREGON
JULY 16, 1967
GARY D. KAISER
No. 803

** RECEIVED **
Date 5/24/03 By SK
This survey consists of:
/ sheet(s) Map
/ page(s) Narrative
JACKSON COUNTY
SURVEYOR

VOL. 372, PAGE 21 D.R.

Survey No. 9621

SURVEY NARRATIVE TO COMPLY WITH O.R.S. 209.250

SURVEY FOR: Arthur F. Dressler
4028 Livingston Road
Medford, Oregon

SURVEY BY: Boyden Surveyors
108 Mistletoe Street
Medford, Oregon

PURPOSE: To monument those tracts described in Instrument Nos.
82-13833 O.R. and 82-13834 O.R. being located in D.L.C.
Nos. 38 and 39 and the NW 1/4 of Section 29, T37SR2W, W.M.

PROCEDURE: Utilizing controls established on Filed Survey Nos.
4956, 5760 and 7827, the subject tracts were monumented
as shown on the annexed map.

Basis of bearings is Filed Survey No. 5760.

May 24, 1983

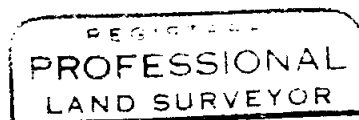
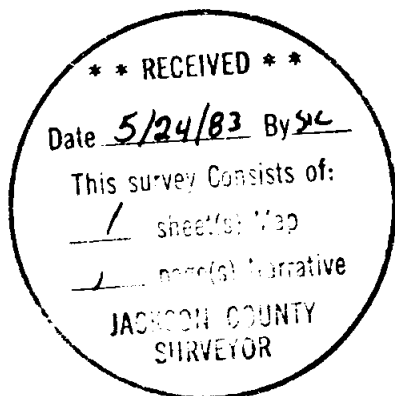

Gary O. Kaiser

