

### MAJOR LAND PARTITION

Located in the SW 1/4 of Section 15 and in the NW 1/4 of Section 22, Township 36 South, Range 4 West of the Willamette Meridian, Jackson County, Oregon.

for

## Mr. & Mrs. Richard Handbury

BASIS OF BEARING: Filed Survey No. 6904  
○ Found 5/8" iron pin  
● Set 5/8" x 24" iron pin w/ plastic yellow cap mtd. WEAVER L.S. 1679  
■ Set 3/8" x 8" iron pin in drill hole in concrete slab  
SCALE: 1 inch = 100 feet  
DATE: APRIL 26, 1983

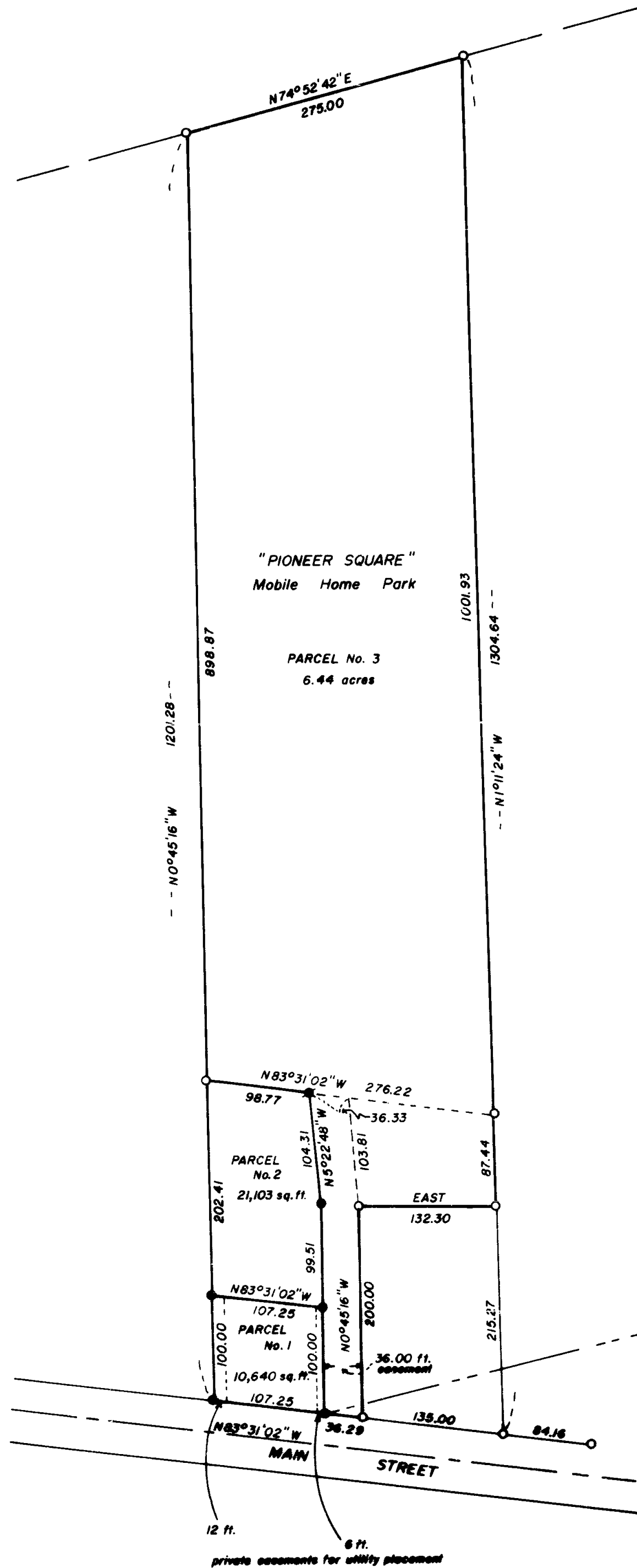

#### SURVEYOR'S CERTIFICATE:

I, Kurt C. Weaver, a Registered Professional Land Surveyor in the State of Oregon hereby certify that this plat is a correct representation of a survey made under my direction and it has been correctly executed within the requirements and regulations of the State of Oregon.

*Kurt C. Weaver*  
Kurt C. Weaver, Oregon Registered Professional Land Surveyor no. 1679

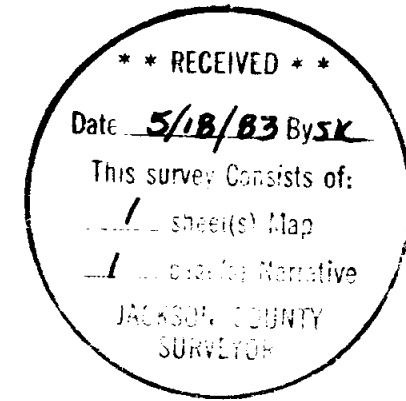

#### APPROVAL:

Approved by resolution by the City of Rogue River, Oregon.

*Carol A. Riben*  
City Recorder

Date: May 2, 1983

#### RECORDER:

Filed for record this 18<sup>th</sup> day of May, 1983 at 2:55 P.M. and recorded in Vol. 21 at Page 48 of "Major Land Partitions" in Jackson County, Oregon.

*Kathleen S. Beckett* or *Ruby G. Poling*  
County Clerk Deputy

I certify this plat to be an exact photocopy of the original.

*Kurt C. Weaver*  
SURVEYOR

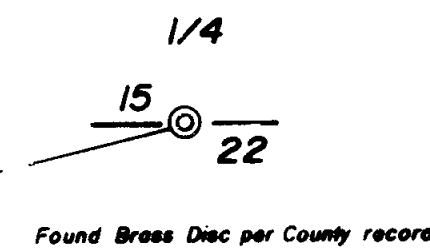

Survey No. 9616

SURVEY NARRATIVE TO COMPLY WITH O.R.S. 209.250.

Survey for: Mr. and Mrs. Richard Handbury  
P.O. Box 122  
Rogue River, Oregon 97537

Location: Located in the southwest quarter of Section 15 and the northwest quarter of Section 22, Township 36 South, Range 4 West of the Willamette Meridian, Jackson County, Oregon.

Purpose: To monument and describe the parcels and easements shown on the accompanying plat.

Procedure: Utilizing control previously established, during the performance of filed surveys numbered 6904 and 7549 I set the monuments as shown on the accompanying plat.

Filed survey number 6904 was used for the basis of bearing.

Surveyed by: Flatebo, Weaver and Associates, Inc.  
P.O. Box 900  
Jacksonville, Oregon 97530

Date: April 26, 1983

REGISTERED  
PROFESSIONAL  
LAND SURVEYOR

*Kurt C. Weaver*

OREGON  
JULY 14, 1978  
KURT C. WEAVER  
1679

