

9612

**LEGEND:**

- = FOUND MONUMENT AS SHOWN
- = SET 5/8" IRON PIN WITH PLASTIC CAP STAMPED FRIAR PLS 961

FD. BRASS  
DISK IN  
CONC.

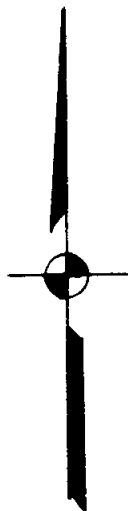
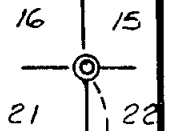

535.05'  
500'01.00" W

SURVEY NO. 4988

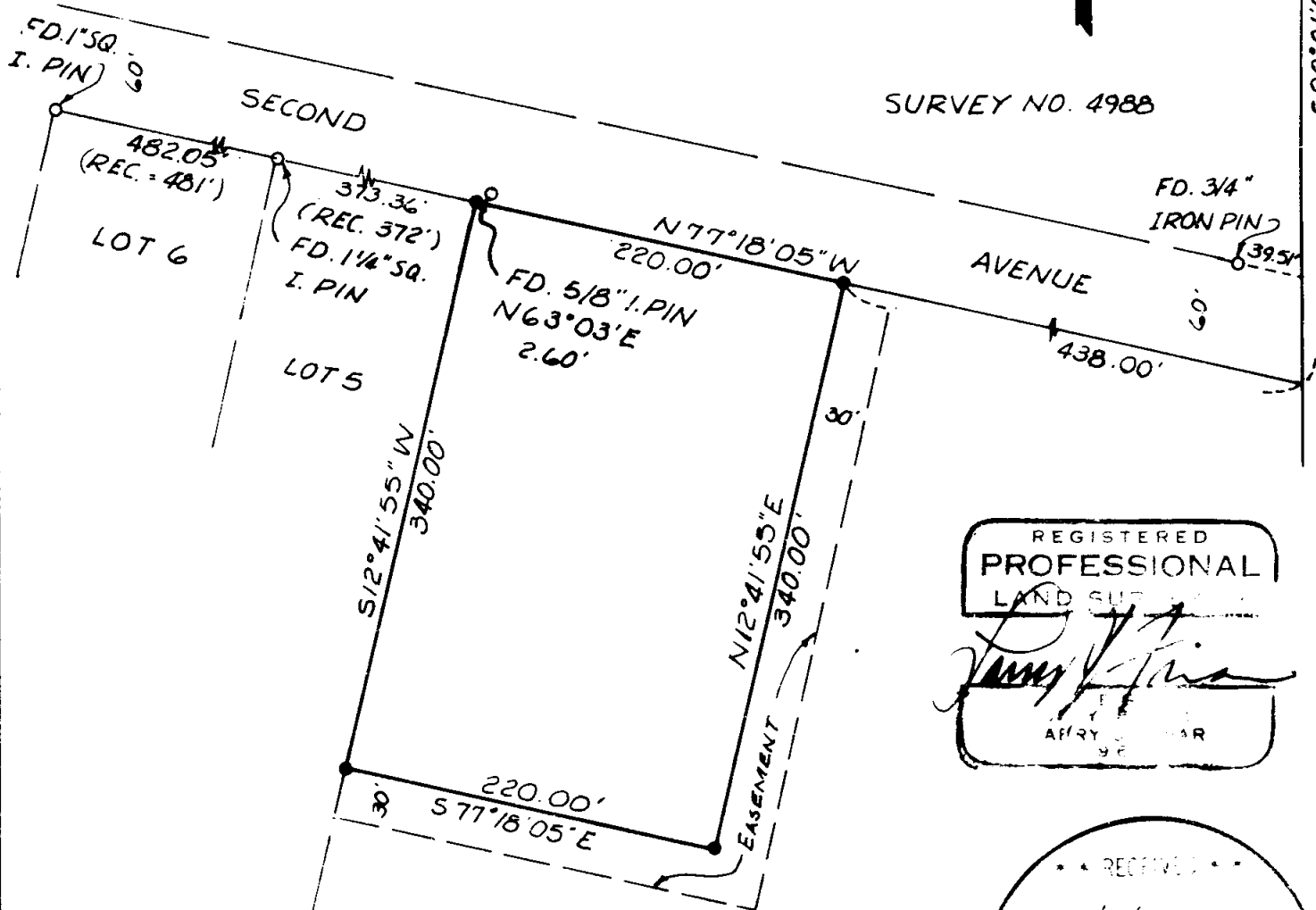

REGISTERED  
PROFESSIONAL  
LAND SURVEYOR

*James J. Friar*

FRIAR  
APR 1983

RECEIVED

Date 5/16/83

SK

**MAP OF SURVEY**  
FOR  
**GRANT APPLETON**

LOCATED IN LOT 4 BLOCK 2 RIVERSIDE ADDN.  
TO GOLD HILL, OREGON. IN THE N.E. 1/4 OF SEC.  
21, T. 36 S., R. 3 W., W.M. JACKSON CO. OREGON

SCALE: 1" = 100'      DATE: APRIL 1983  
BASIS OF BEARING: SURVEY NO. 4988

9612

SURVEY NO. 9612

SURVEY NARRATIVE TO COMPLY WITH O.R.S. 209.250

SURVEY FOR: Grant Appleton, Inc.  
1150 Knutson  
Medford, Oregon 97501

LOCATION: Lot 4, Block 2, Riverside Addition to Gold Hill, Oregon, in the Northeast one-quarter (1/4), Section 21, Township 36 South, Range 3 West, Willamette Meridian, Jackson County, Oregon.

PURPOSE: To lay out and monument a parcel of land as shown on the annexed map.

PROCEDURE: Located monuments along Second Avenue for street alignment, calculated the intersection of the South line of Second Avenue and the East line of Section 21. Then measured deed record of 658.00 feet from said intersection Westerly along the South line of Second Avenue to establish West line of ownership.

DATE: April 14, 1983

FRIAR-MOFFIT & ASSOCIATES  
717 West 10th, Suite 1  
Medford, Oregon 97501  
Phone: 503-772-2782

