

MAP OF SURVEY
 LOCATED IN
 S.E. 1/4 of SEC. 14 & S.W. 1/4 of SEC. 13
 T.36S., R.2W., W.M.
 JACKSON COUNTY, OREGON
 FOR
NATURE CONSERVANCY

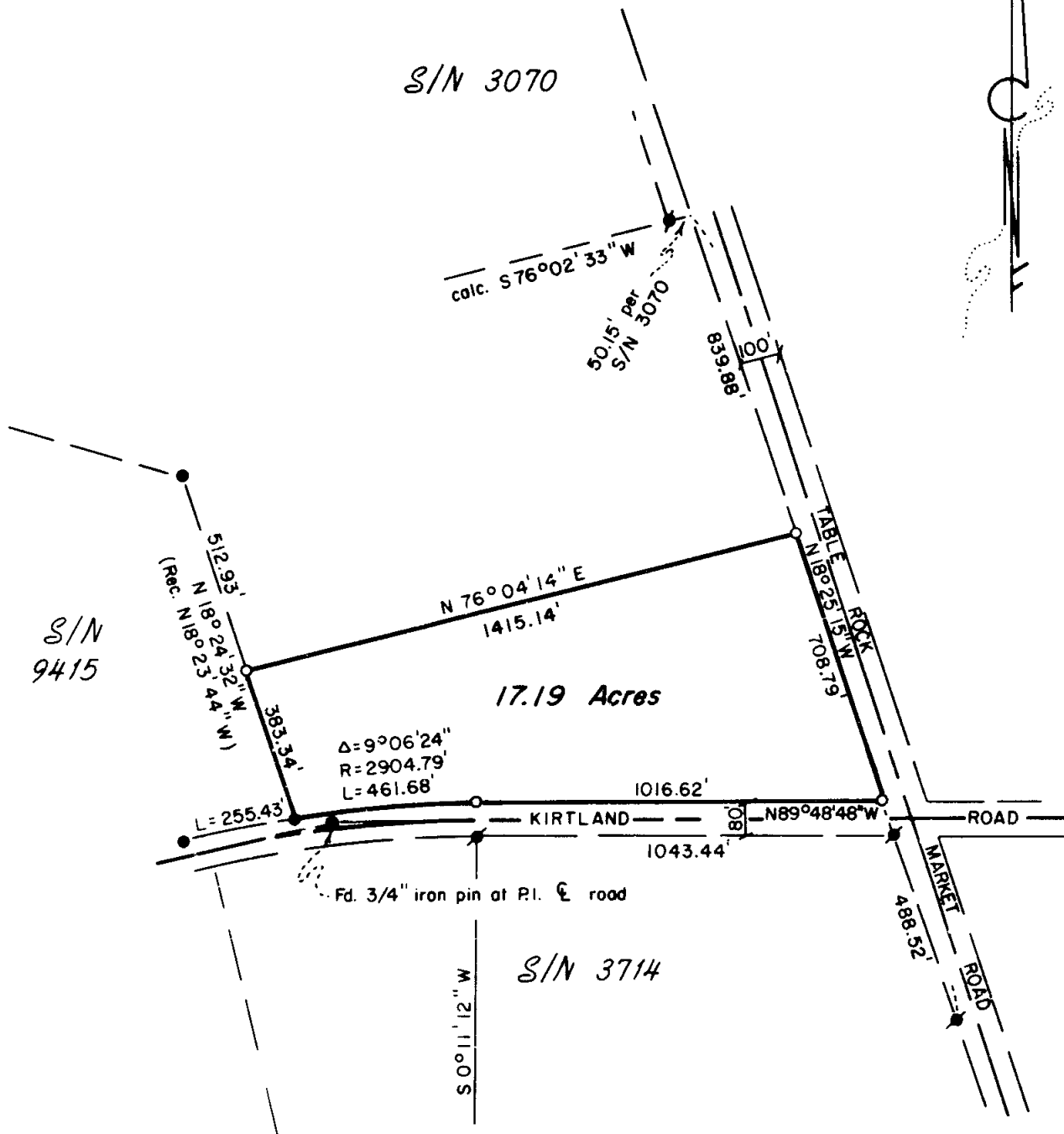

HOFFBUHR/BATH & ASSOCIATES, INC.
 219 N. OAKDALE MEDFORD, OREGON
 BY: DENNIS N. HOFFBUHR R.P.L.S. NO. 1640
 SCALE: 1" = 400' MARCH 31, 1983
 BASIS OF BEARING SURVEY NO. 3714

- = Set 5/8" x 24" iron pin w/plastic cap marked "D. HOFFBUHR L.S. 1640"
- = Fd. 5/8" iron pin
- = Fd. 1/2" iron pin
- S/N = Survey No.

REG. STATE OF OREGON
**PROFESSIONAL
 LAND SURVEYOR**

Dennis N. Hoffbuhr

OREGON
 JULY 14, 1978
 DENNIS N. HOFFBUHR
 1640

**** RECEIVED ****
 Date 5/16/83 By SK
 This survey consists of:
 1 sheet's map
 1 set of field notes
 1 set of platting
 1 set of original field notes

1196

1196

SURVEY NO. 9611

SURVEY NARRATIVE TO COMPLY WITH PARAGRAPH 209.250
OREGON REVISED STATUTES

SURVEY FOR: Nature Conservancy
1234 N.W. 25th Ave.
Portland, Oregon 97210

LOCATION: Southeast one-quarter (1/4) of Section
14 and Southwest one-quarter (1/4) of
Section 13, Township 36 South, Range 2
West, Willamette Meridian, Jackson
County, Oregon

PURPOSE: To survey and monument the tract of land
per client's request as shown on the
attached map

PROCEDURE: Using control established by Surveys No. 3070,
3714, and 9415 and a legal description provided by City of Medford
Public Works Department surveyed and set monuments as shown on the
attached map.

Basis of bearing - Survey No. 3714

March 31, 1983

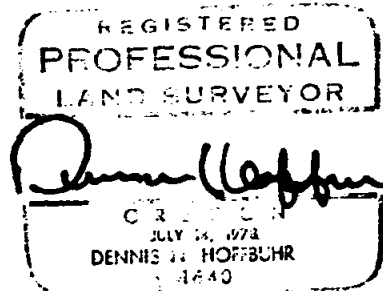
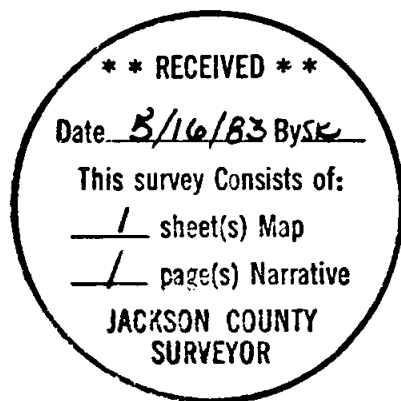

Dennis N. Hoffbuhr
Hoffbuhr/Bath & Associates, Inc.
219 North Oakdale
Medford, Oregon 97501