

NOTE: The existing \bar{E} of Laurel Lane lies:
 ± 18 feet West of N.W. property corner
 ± 15 feet West of property line at midpoint
 ± 11 feet West of S.W. property corner

MAP OF SURVEY
 LOCATED IN
 N.W. 1/4 of SEC. 16, T.38 S., R.1 W., W.M.
 JACKSON COUNTY, OREGON
 FOR
JEWEL CALHOUN

HOFFBUHR/BATH & ASSOCIATES, INC.
 219 N. OAKDALE MEDFORD, OREGON
 BY: RICHARD L. BATH R.P.L.S. NO. 1069
 SCALE: 1" = 200' MARCH 30, 1983
 ○ = Set 5/8" x 24" iron pin w/yellow plastic cap
 marked "R. BATH L.S. 1069"
 ● = Set spike on E-W \bar{E} Section
 S/N = Survey No.

REGISTERED
PROFESSIONAL
 LAND SURVEYOR
Richard L. Bath
 OREGON
 JULY 30, 1976
 RICHARD L. BATH
 No. 1069

**** RECEIVED ****
 Date 5/14/83 By SK
 This survey consists of:
 1 sheet(s) Map
 1 page(s) Narrative
 JACKSON COUNTY
 SURVEYOR

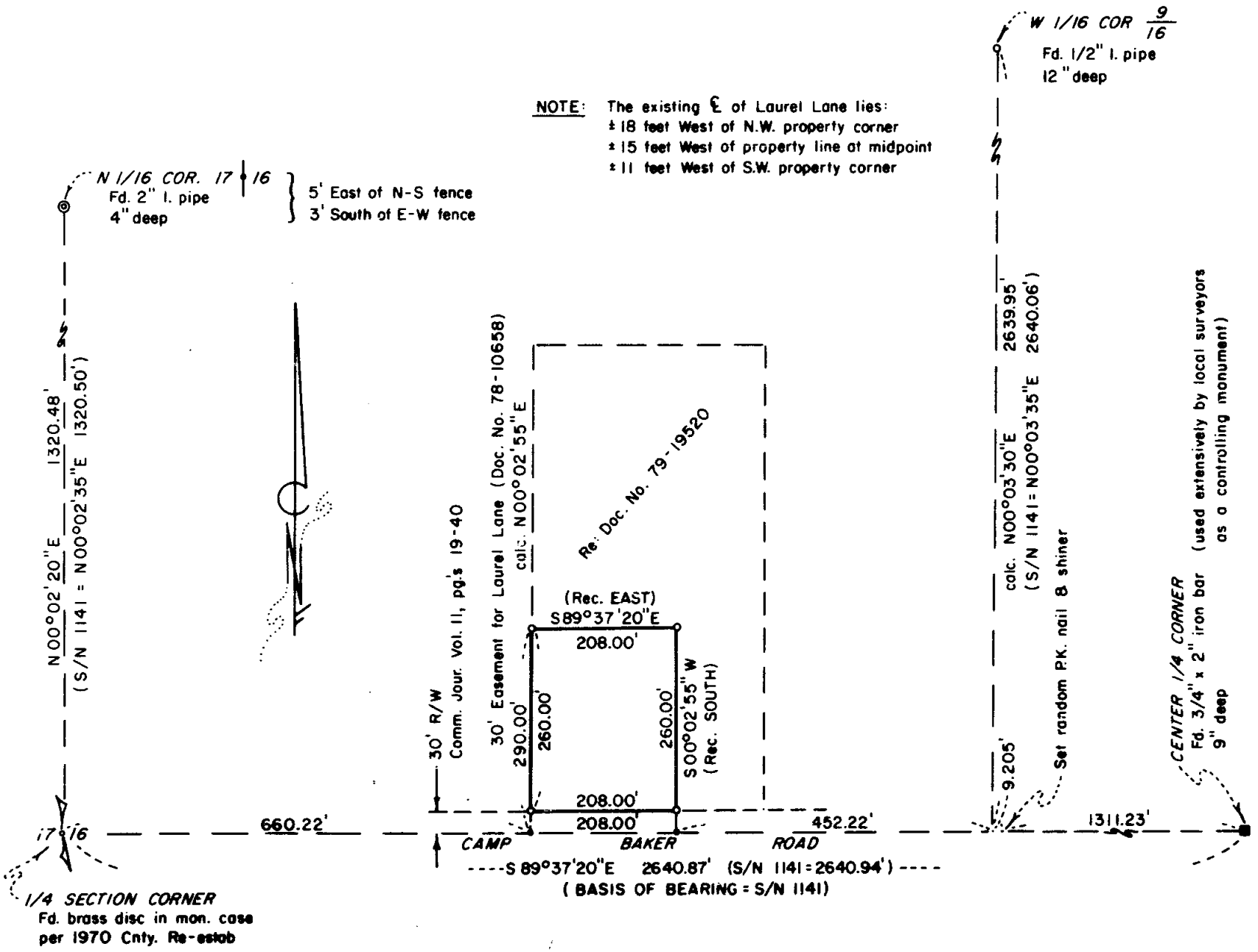

SURVEY NARRATIVE TO COMPLY WITH PARAGRAPH 209.250
OREGON REVISED STATUTES

SURVEY FOR: Jewel Calhoun
2124 Camp Baker Road
Medford, Oregon 97501

LOCATION: Northwest one-quarter (1/4) of Section 16,
Township 38 South, Range 1 West, Willamette
Meridian, Jackson County, Oregon

PURPOSE: To survey and monument the boundaries of a
residual tract in the West half of the South-
east one-quarter (1/4) of the Southwest one-
quarter (1/4) of the Northwest one-quarter
(1/4) of said Section 16 created by Document
No. 79-19520 of the Official Records in
Jackson County, Oregon

EQUIPMENT: Topcon TL-6DE and Red-1-EDM

PROCEDURE: Using control monuments established or found per
Survey No. 1141, retraced said survey to acquire necessary control
to establish the West line of said West half of the Southeast one-
quarter (1/4) of the Southwest one-quarter (1/4) of the Northwest
one-quarter (1/4) of Section 16. With this, monumented the boundary
corners of the residual tract as shown.

Basis of bearing - East-West centerline of Section 16
per Survey No. 1141

March 30, 1983

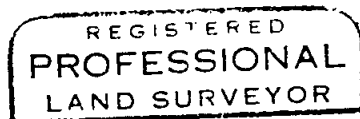
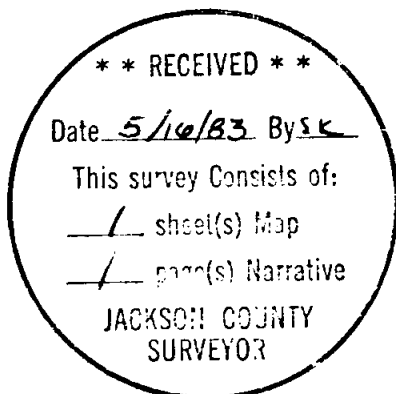

Richard L. Bath

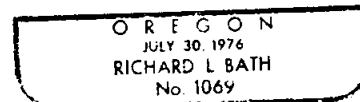

Richard L. Bath
Hoffbuhr/Bath & Associates, Inc.
219 North Oakdale
Medford, Oregon 97501