

960 1

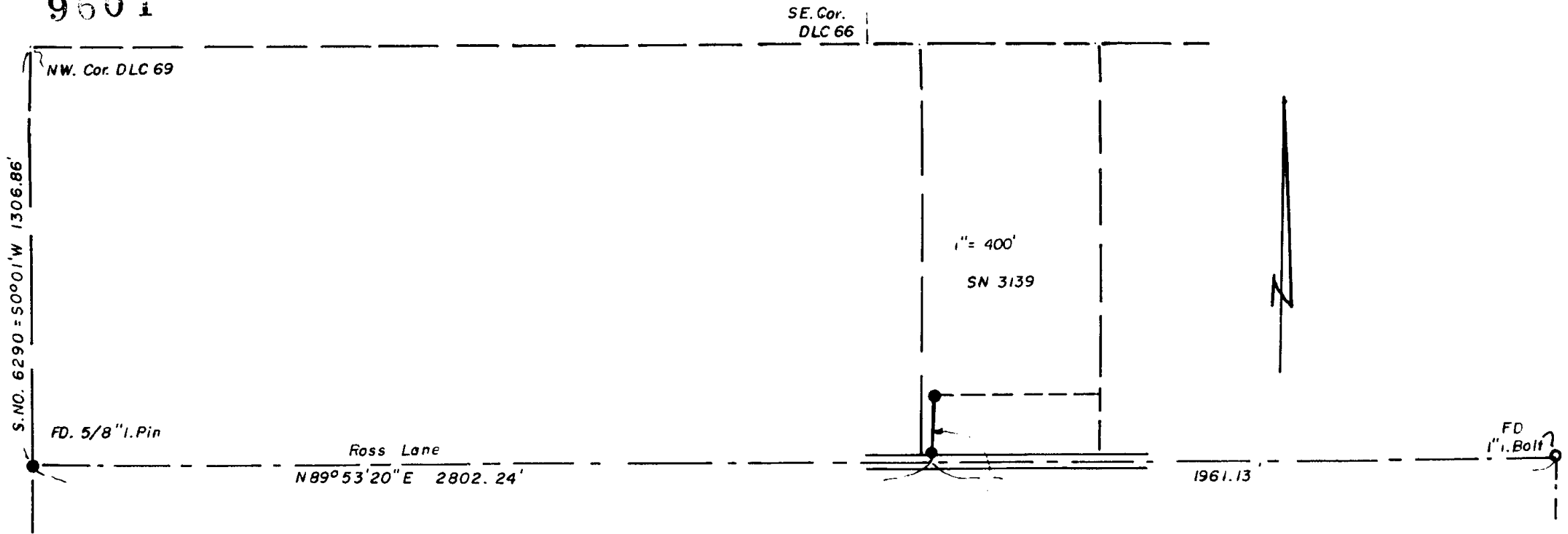

**SURVEY IN NE x NE 1/4 SEC. 22, T.37 S., R.2 W**  
**For: Ron Dorsey**  
**83-04**

By: EDWARD A. MC GINTY  
 P.O. BOX 1531  
 MEDFORD, OREGON  
 APRIL 23, 1983

● = 5/8" I. PIN  
 ○ = 1" I. PIPE FD

**\*\* RECEIVED \*\***  
 Date: 5/10/83 B/SK  
 This survey consists of:  
 1. [unclear]  
 1. [unclear]  
 JAMES L. COLEMAN  
 SURVEYOR

**REGISTERED  
 PROFESSIONAL  
 LAND SURVEYOR**

*Edward A. McGinty*

**OREGON  
 JULY 10, 1953  
 EDWARD A. MCGINTY  
 301**

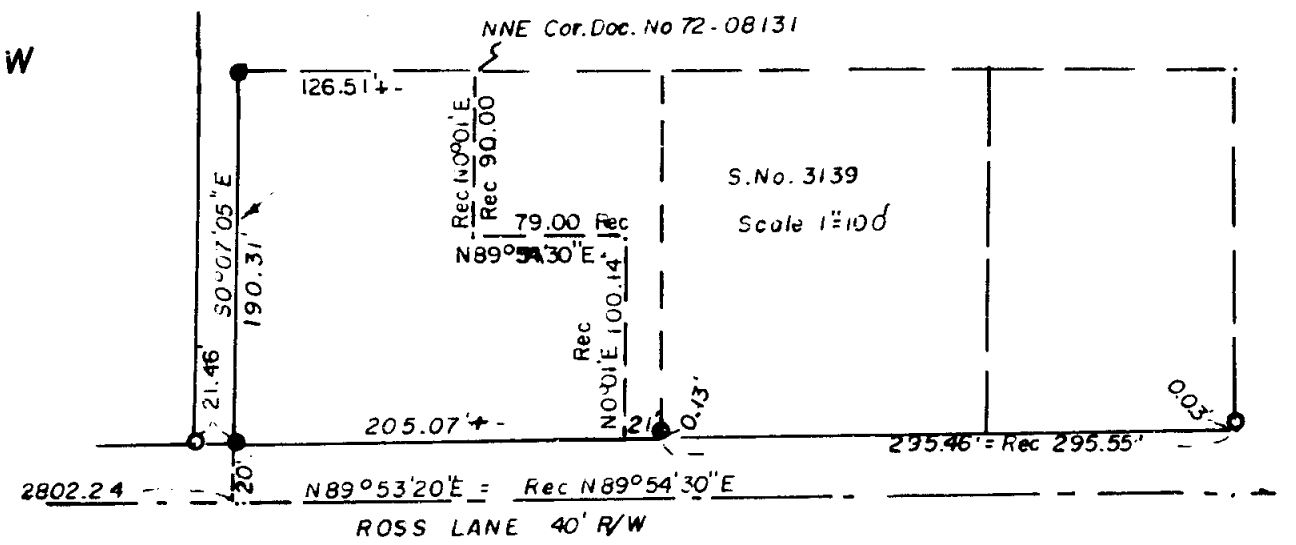

9001

SURVEY NO. 9601

SURVEY NARRATIVE

Survey for: Ron Dorsey  
1792 Ross Lane  
Medford, Or 97501

Survey by: Edward A. McGinty, RS  
205 W. Ninth St.  
Medford, Or 97501  
April, 1983

Location: NE. 1/4 X nE. 1/4 of Sec. 22, T37S, R2W., WM.  
Part of TL 2901 and 2904

Basis of Bearing: Center line of Ross Lane N.89° 53' 20" E.

Procedure:

The center line of Ross Lane was previously re-established by county monu-  
mentation, this control was recovered by locating an iron bolt being approx.  
8 ins. deep at the Easterly terminus and 5/8 in. iron pin on the West line  
of DLC no. 69, being 10.99 ft. Easterly of an iron bolt.

Purpose: To increase the size of an existing parcel by establishing a line  
along the Westerly edge of a board fence by setting 2 (two) 5/8 inch iron pins  
24 ins. long, with plastic top marked 301 McGinty, as indicated on the map.

