

MINOR LAND PARTITION

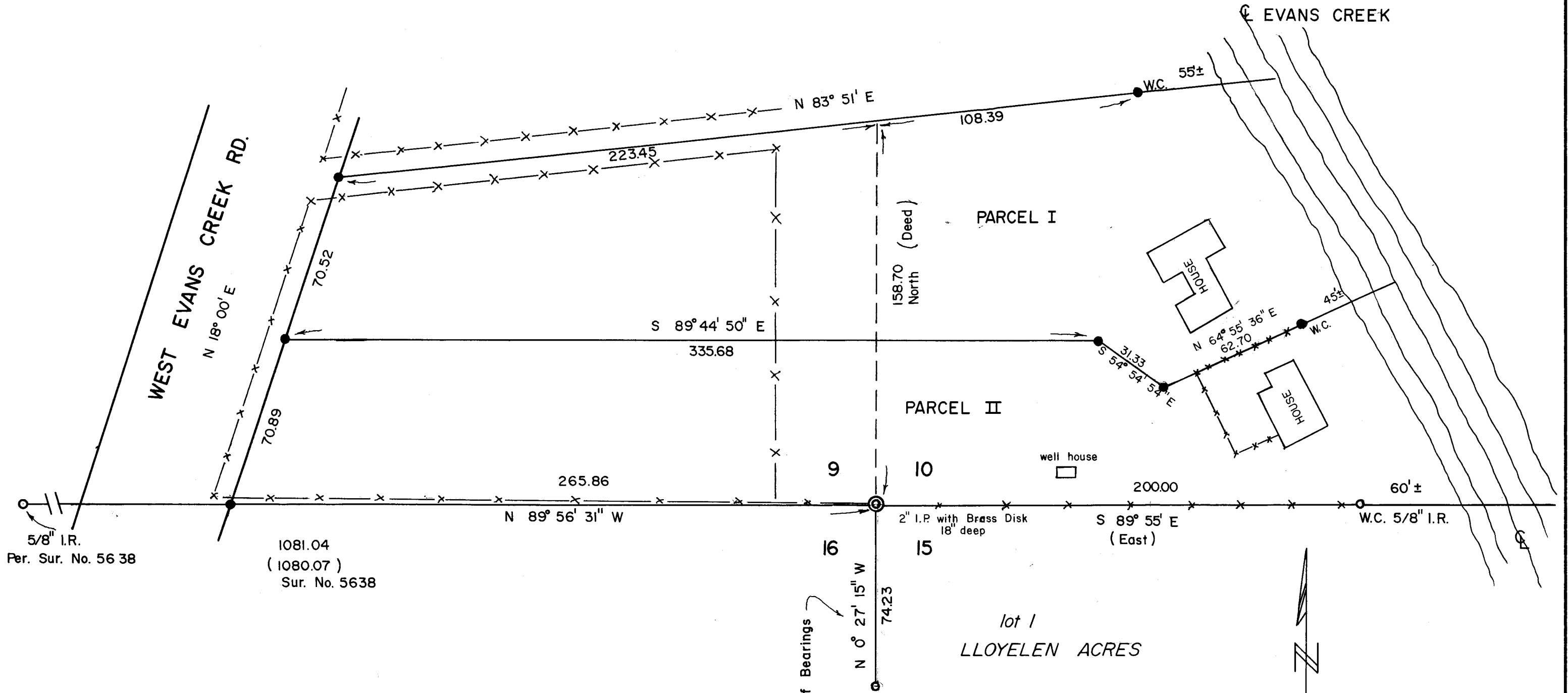

SURVEY IN SE 1/4 SE 1/4 Sec. 9 and SW 1/4 SW 1/4 Sec. 10 ALL IN T. 36 S., R. 4 W., W.M., Jackson County, Ore.

April 8, 1983

Survey for:

Jon and JoAnn Bigman
405 Scheifflein Gulch Rd.
Gold Hill, Ore.

Survey by:

Robert Mason
415 Surrey Dr.
Grants Pass, Ore.

Approved by _____ this _____ day of _____, 1983.
Jackson County Planning Dept.

**** RECEIVED ****
 Date 5/5/83 By SK
 This survey consists of:
 / sheet(s) Map
 / page(s) Narrative
 JACKSON COUNTY
 SURVEYOR

REGISTERED
 PROFESSIONAL
 LAND SURVEYOR
Robert Mason
 OREGON
 JULY 22, 1974
 ROBERT MASON
 1211

9600

SURVEY NARRATIVE

SURVEY in the Southeast Quarter of the Southeast Quarter of Section 9 and in the Southwest Quarter of the Southwest Quarter of Section 10, Township 36 South, Range 4 West of the Willamette Meridian, Jackson County, Oregon.

SURVEY FOR: Jon and Joanne Bigman
405 Scheifflein Gulch Rd.
Gold Hill, Ore.

SURVEY BY: Robert Mason
415 Surrey Dr.
Grants Pass, Ore.

PURPOSE OF SURVEY: To mark the boundaries and prepare descriptions for minor partition. See Jackson Planning Dept. File No. 83-8MP; 36 - 4W - 9 - 3100.

PROCEDURE: From the corner common to Sections 9, 10, 15 and 16, I used monuments from Survey 5638 to determine the South line of Sec. 9 and monuments from LLOYELLEN ACRES to determine the South line of Sec. 10. To determine the East line of West Evans Creek Rd., I used a series of spikes with punch marks, located at what appeared to be the center of the improved portion of the street,

I then measured NORTH, 158.70 feet (deed), from the Sec. corner; then S 83° 51' W, to intersect the East line of W. Evans Cr. Rd. Also from the Sec. corner, I intersect W. Evans Cr. Rd. along the South line of Sec. 9.

After locating the two buildings and the well, I partition the property and monument same as shown on the accompanying plat.

SURVEYED APRIL 8, 1983

Bearings are based on LLOYELEN ACRES.

