

9594

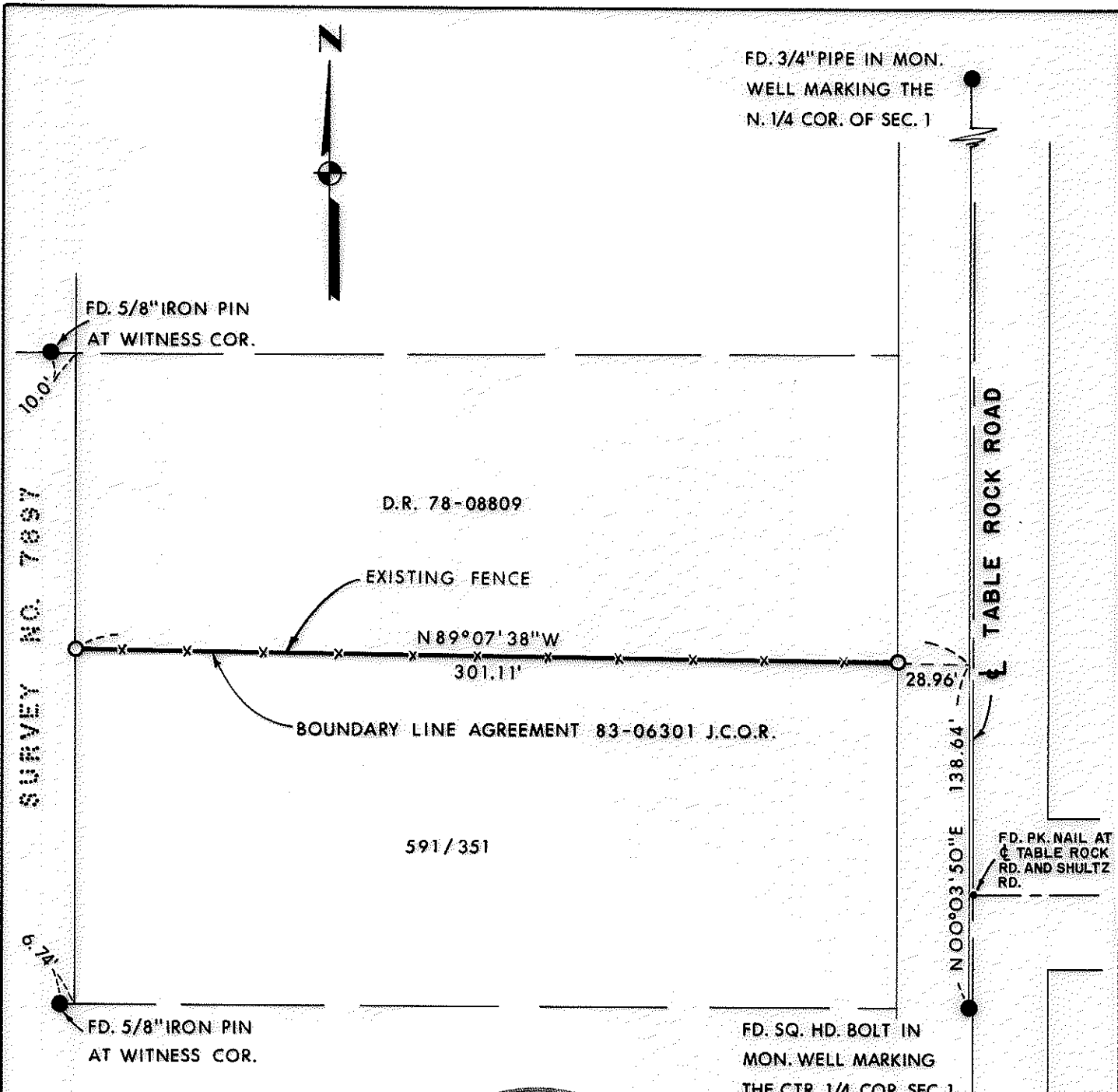

FD. 3/4" PIPE IN MON.
WELL MARKING THE
N. 1/4 COR. OF SEC. 1

FD. 5/8" IRON PIN
AT WITNESS COR.

D.R. 78-08809

EXISTING FENCE

N 89° 07' 38" W
301.11'

BOUNDARY LINE AGREEMENT 83-06301 J.C.O.R.

591/351

TABLE ROCK ROAD

28.96'

N 00° 03' 50" E
138.64'

FD. PK. NAIL AT
TABLE ROCK
RD. AND SHULTZ
RD.

FD. 5/8" IRON PIN
AT WITNESS COR.

FD. SQ. HD. BOLT IN
MON. WELL MARKING
THE CTR. 1/4 COR. SEC. 1

30'

30'

**REGISTERED
PROFESSIONAL
LAND SURVEYOR**

Lloyd R. Moffit
**OREGON
JULY 17, 1970
LOYD R. MOFFIT
944**

**** RECEIVED ****
Date 5/2/83 By SK
This survey consists of:
1 sheet(s) Map
1 page(s) Narrative
**JACKSON COUNTY
SURVEYOR**

LEGEND:

- = FOUND MONUMENT AS SHOWN.
- = SET 5/8" IRON PIN WITH PLASTIC CAP STAMPED MOFFIT PLS 944.

BASIS OF BEARINGS:

SURVEY NO. 3237.

**PLAT OF SURVEY
FOR
GLENN RAINS**

BEING A PORTION OF THE S.E. 1/4
OF THE S.E. 1/4 OF THE N.W. 1/4 OF
SECTION 1, T.37S., R.2W., W.M.
JACKSON CO. SCALE: 1"=60'
OREGON DATE: MARCH, 1983

PREPARED BY: FRIAR-MOFFIT AND ASSOCIATES
MEDFORD, OREGON

9594

37 2W 18

SURVEY NO. 9594

SURVEY NARRATIVE TO COMPLY WITH O.R.S. 209.250

SURVEY FOR: Glenn Rains
4517 Table Rock Road
Central Point, Oregon

LOCATION: In the Southeast one-quarter (1/4) of the
Southeast one-quarter (1/4) of the Northwest
one-quarter (1/4) of Section 1, Township 37
South, Range 2 West, Willamette Meridian,
Jackson County, Oregon.

PURPOSE: To set pins at the East and West ends of an
existing fence line for the purpose of
preparing a boundary line agreement description.

PROCEDURE: Found control used and points set during
Surveys No. 3237, 7897 and 8170. From said
data I determined the East and West property
lines and set pins where the fence line or
extension thereof intersected the property
lines.

DATE: March, 1983

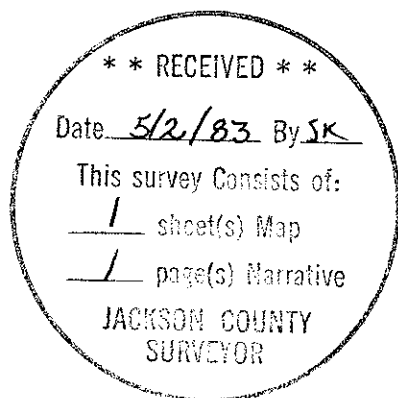

FRIAR-MOFFIT & ASSOCIATES
717 West 10th, Suite 1
Medford, Oregon 97501
Phone: 503-772-2782

