

9593

LEGEND:

● = SET 5/8" IRON PIN WITH PLASTIC CAP STAMPED FRIAR PLS 961

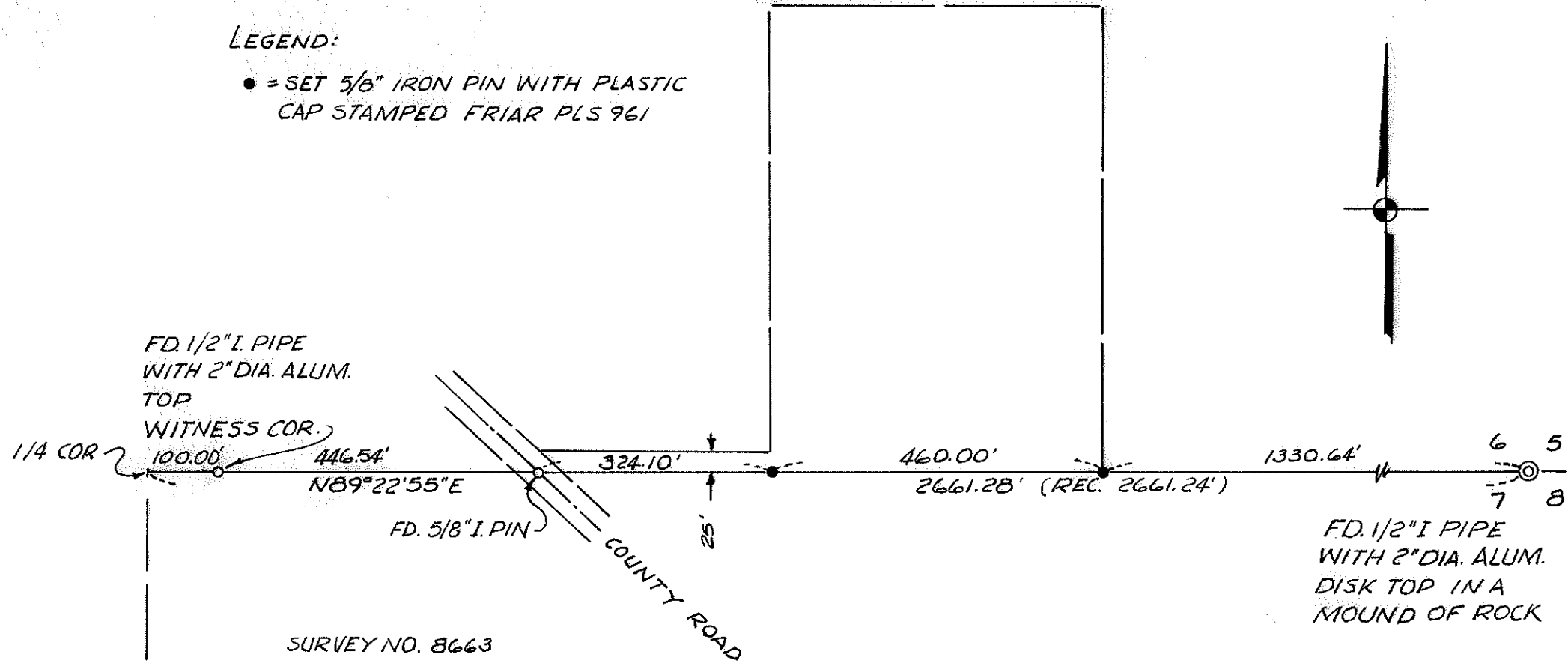

REGISTERED PROFESSIONAL LAND SURVEYOR

LARRY J. FRIAR
OREGON
JULY 16, 1971
LARRY J. FRIAR
961

** RECEIVED **
Date 5/2/83 By SK
This survey consists of:
1 sheet(s) Map
1 page(s) Narrative
JACKSON COUNTY SURVEYOR

SURVEY NO. 4482

MAP OF SURVEY

FOR

JOHN BURNETTE

LOCATED IN THE S.E. 1/4 OF SECTION 6
T. 38 S., R. 4 W., W.M., JACKSON CO. OREGON
SCALE: 1" = 200' DATE: APRIL 1983
BASIS OF BEARING: SURVEY NO. 4482
PREPARED BY: FRIAR - MOFFIT & ASSOC.
MEDFORD, OR.

9593

38 4W6

SURVEY NARRATIVE TO COMPLY WITH O.R.S. 209.250

SURVEY FOR: John Burnette
14800 N. Applegate Road
Grants Pass, Oregon 97526

LOCATION: Southeast one-quarter (1/4) of Section 6,
Township 38 South, Range 4 West, Willamette
Meridian, Jackson County, Oregon.

PURPOSE: To survey and monument the South line of
client's property.

PROCEDURE: Ran a random traverse from the witness
corner at the South one-quarter (1/4) of
Section 6 to the Southeast corner of Section 6,
calculated offsets to true line and set pins
at the corners of the subject property as
shown on the annexed map.

The traverse was made with an electronic
measuring device.

DATE: April 29, 1983

FRIAR-MOFFIT & ASSOCIATES
717 West 10th, Suite 1
Medford, OR 97501
Phone: 503-772-2782

