

9592

SURVEY NO. 7303

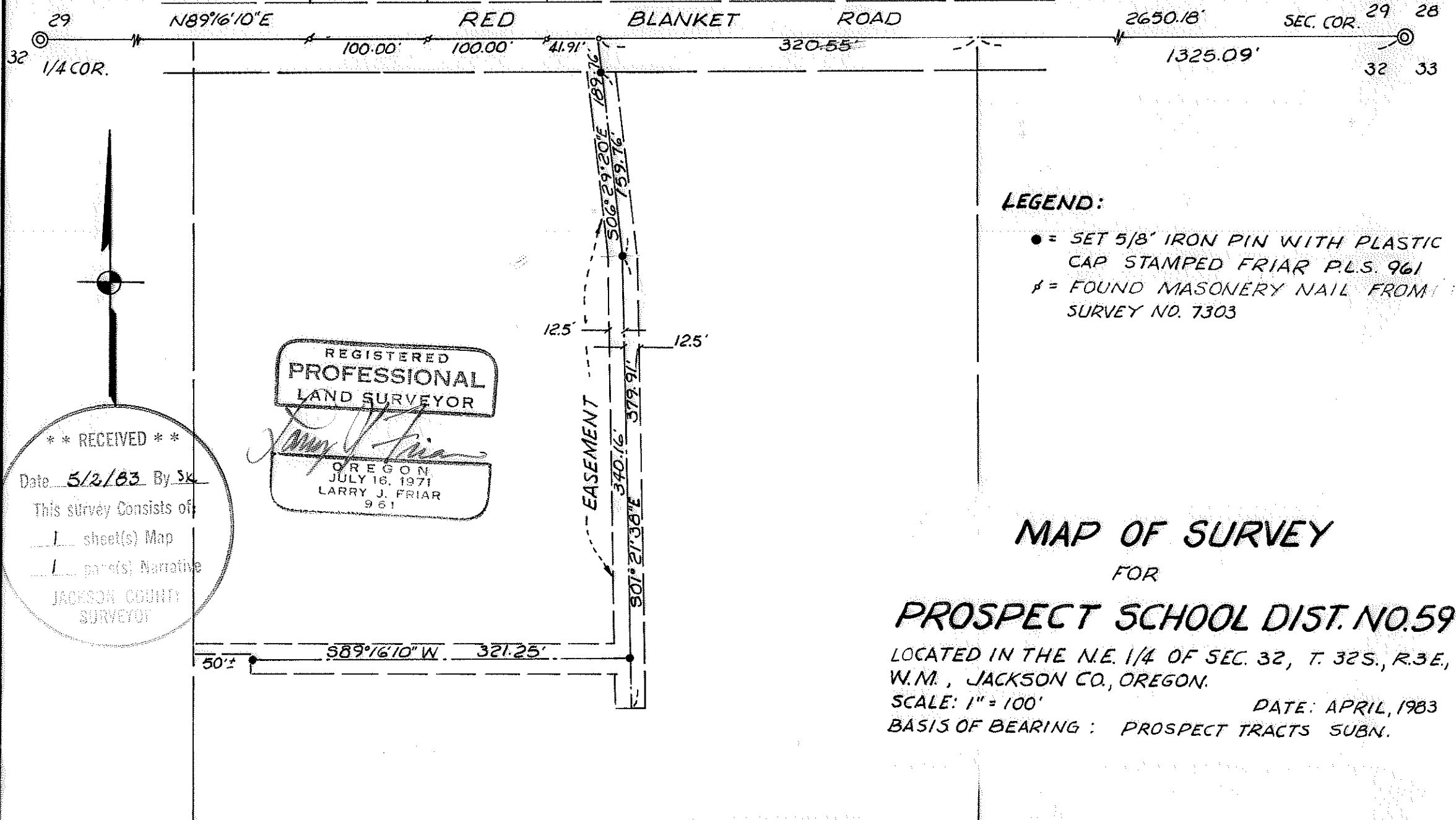

**LEGEND:**

- = SET 5/8" IRON PIN WITH PLASTIC CAP STAMPED FRIAR PLS 961
- ⋈ = FOUND MASONRY NAIL FROM SURVEY NO. 7303

REGISTERED  
PROFESSIONAL  
LAND SURVEYOR

*Larry J. Friar*

OREGON  
JULY 16, 1971  
LARRY J. FRIAR  
961

**\*\* RECEIVED \*\***

Date 5/2/83 By SK

This survey consists of:

sheet(s) Map

page(s) Narrative

JACKSON COUNTY  
SURVEYOR

**MAP OF SURVEY**

FOR

**PROSPECT SCHOOL DIST. NO. 59**

LOCATED IN THE N.E. 1/4 OF SEC. 32, T. 32S., R. 3E., W.M., JACKSON CO., OREGON.

SCALE: 1" = 100'

DATE: APRIL, 1983

BASIS OF BEARING: PROSPECT TRACTS SUBN.

9592

SURVEY NO. 9592

SURVEY NARRATIVE TO COMPLY WITH O.R.S 209.250

SURVEY FOR: Prospect School District No. 59  
P.O. Box 40  
Prospect, Oregon 97536

LOCATION: Northeast one-quarter (1/4) Section 32,  
Township 32 South, Range 3 East, Willamette  
Meridian, Jackson County, Oregon.

PURPOSE: To monument an existing road known as  
Salter Lane and provide a legal description  
for a 25 foot wide easement.

PROCEDURE: Set 5/8 inch pins on the average centerline  
of the North and South portion of the existing  
road and set the 5/8 inch pins on the East-  
West portion to make it parallel with and 524.00  
feet South of the North line of Section 32.  
No attempt was made by this survey to establish  
boundary lines of the adjacent parcels. The  
ties to the section corner and the one-quarter  
corner are those measured by this office on  
Survey No. 7303.

DATE: April 28, 1983

FRIAR-MOFFIT & ASSOCIATES

