

SURVEY FOR: Mr. & Mrs. Roy Allen Mr. & Mrs. Michael Early	
LOCATION: S. 1/2 of Section 21, T. 35 S., R. 4 W. W. M. Jackson County, Oregon	
DATE: 4 - 21 - 83	REGISTERED PROFESSIONAL LAND SURVEYOR
SCALE: 1" = 200'	
• Monuments Found	 OREGON JULY 8, 1956 DARREL W. EDWARDS 741
o Set 5/8" x 24" Steel Pin	
— x — x — Fence Line	
() Record Measurement	

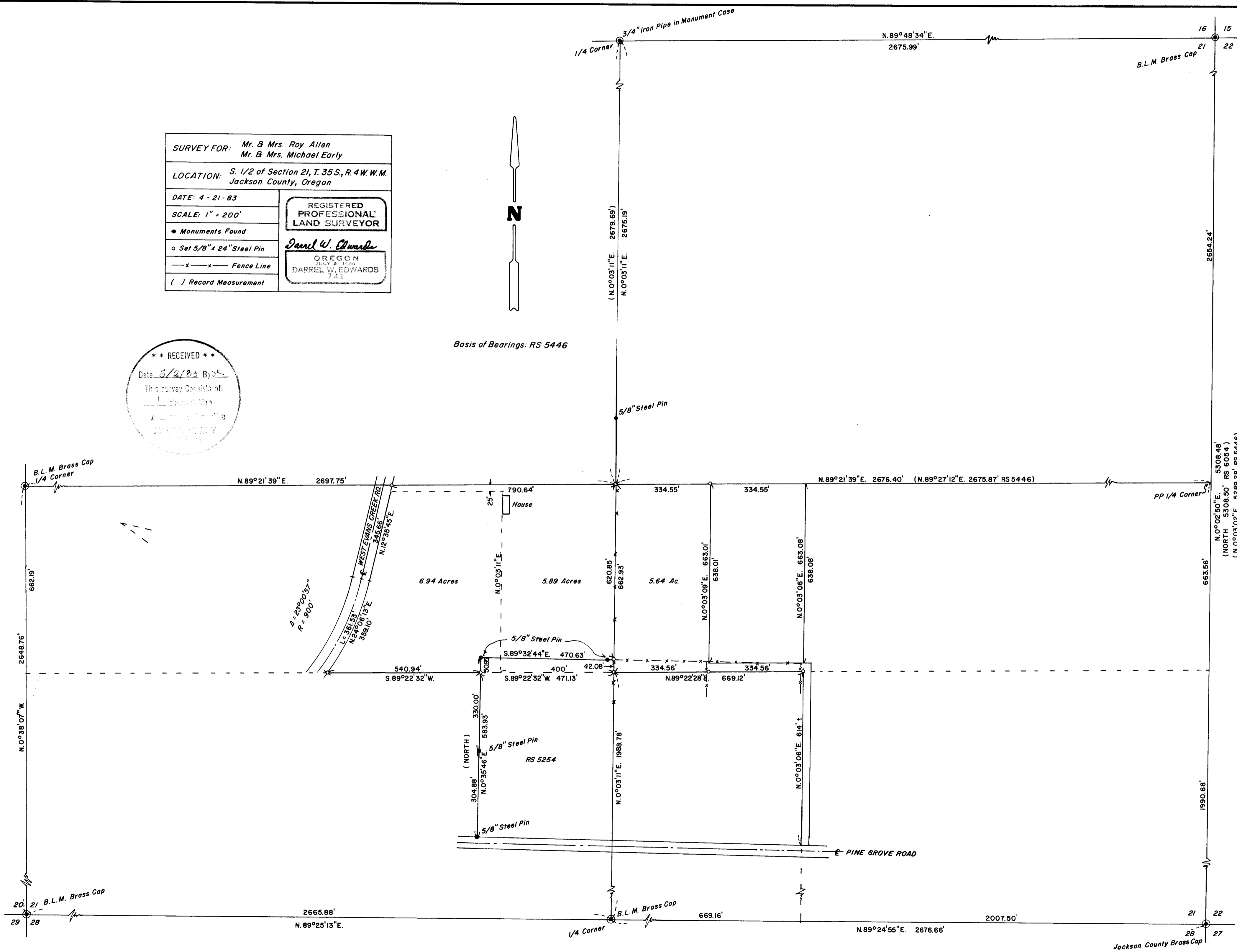

Basis of Bearings: RS 5446

**** RECEIVED ****
 Date 5/2/83 By [Signature]
 This survey consists of:
1 Aerial Map
1 [unclear]
 JAMES W. KELLY
 SURVEYOR



SURVEY NO. 9591

SURVEY NARRATIVE TO COMPLY WITH PARAGRAPH 209.250, OREGON REVISED STATUTES.

SURVEY FOR: Mr. & Mrs Roy Allen Mr. & Mrs Michael Early
 6200 W. Evans Creek Road 421 Pine Grove Road
 Rogue River, Oregon Rogue River, Oregon

LOCATION: South 1/2 of Section 21, T. 35 S., R. 4 W. W. M., Jackson
 County, Oregon.

PROCEDURE: Traversed to accepted government corners sa shown on the
 accompanying plat. Used said corners for control to subdivide
 Section 21. Used centerline stripe of County Roads for right
 of way control. All measurements agree favorably with prior
 surveys. Set 5/8" x 2 1/2" steel pins with plastic caps stamped
 "DW EDWARDS LS 741" as shown on the accompanying plat.

EQUIPMENT: Lietz TM 20C & Lietz Red-1 EDM.

BASIS OF BEARINGS: RS 5446

DATE COMPLETED: April 21, 1983

Darrel W. Edwards

DARREL W. EDWARDS
P. O. Box 801
Rogue River, Ore.
Phone 582-3110

