

MINOR PARTITION

CITY OF ROGUE RIVER

LOCATED IN THE SW 1/4 OF SECTION 15, T.36 S., R.4 W.W.M.
JACKSON COUNTY, OREGON

DATE: MARCH 3, 1983

SURVEYED FOR:

Norman S. & Gail R. Frye
800 Third Street
Rogue River, Ore.

SURVEYED BY:

Darrel W. Edwards
P.O. Box 801
Rogue River, Ore.

REGISTERED
PROFESSIONAL
LAND SURVEYOR

Darrel W. Edwards
OREGON
JULY 8 1958
DARREL W. EDWARDS
7-41

APPROVAL

Approved by the City of Rogue River.

By Carol L. Riker

Date March 11, 1983

I certify this plat to be an exact photocopy of the original.

Darrel W. Edwards
SURVEYOR

All taxes, fees, assessments, or other charges as required by O.R.S. 311.280 have been paid as of April 4, 1983.

Ray Stewart
Director of Assessment & Taxation
By *Hene Gordon*

Filed for record this 7 day of April, 1983, at 2:08 O'Clock P.M., in Volume 5, Page 104 of "Minor Partitions" in Jackson County, Oregon.

Kathleen S. Burkitt *Beth Key*
County Clerk Deputy

** RECEIVED **
Date 4/7/83 By SK
This survey consists of:
1 sheet(s) Map
1 page(s) Narrative
JACKSON COUNTY
SURVEYOR

Scale: 1" = 100'

Basis of Bearings RS 7679

• Monuments Found

○ Set 5/8" x 24" Steel Pin w/plastic cap "D.W. EDWARDS LS741"

—x—x— Fence Line

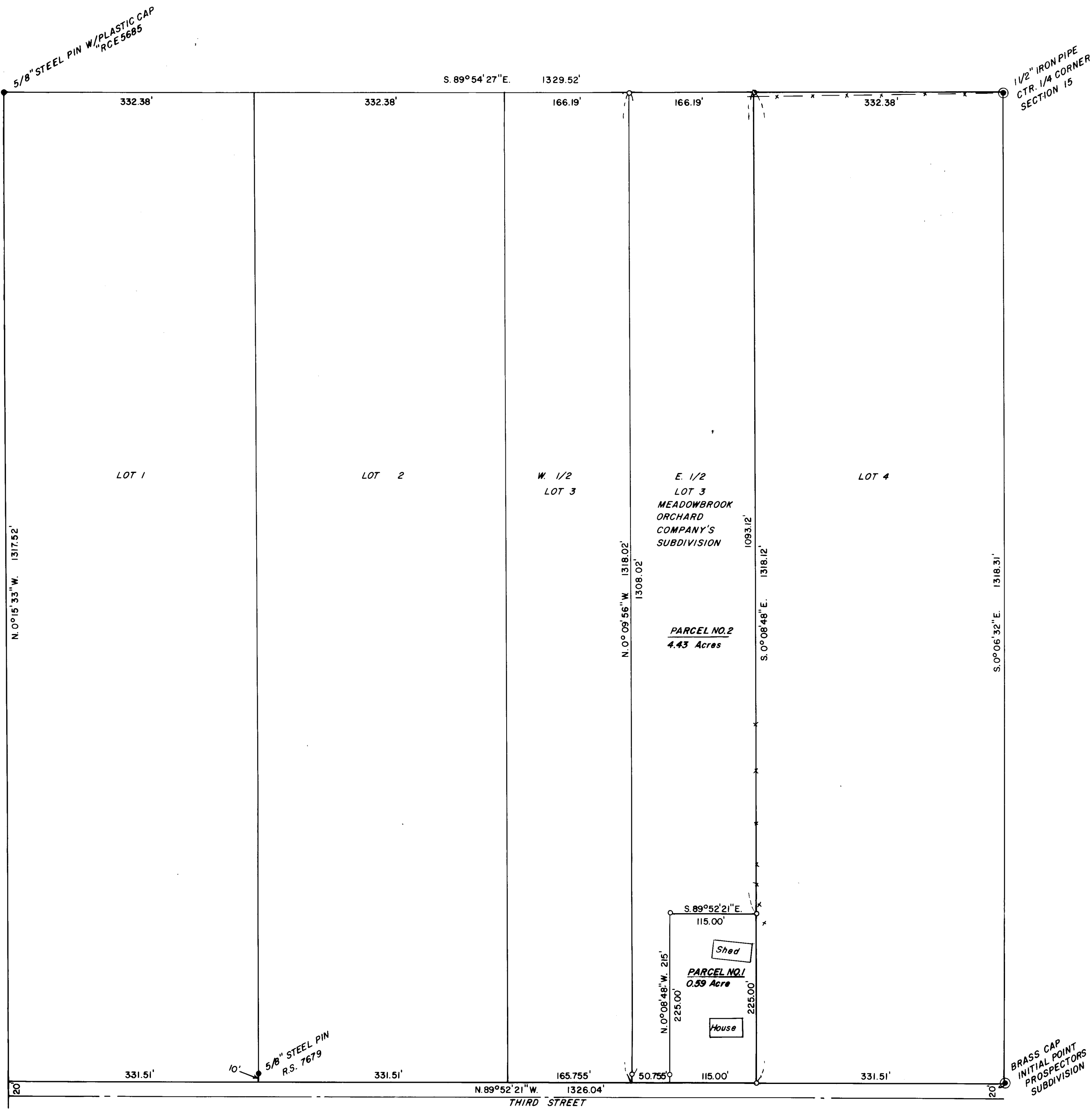

SURVEY NO. 9588

SURVEY NARRATIVE TO COMPLY WITH PARAGRAPH 209.250, OREGON REVISED STATUTES.

SURVEY FOR: Norman S. & Gail R. Frye
800 Third Street
Rogue River, Ore.

LOCATION: Northeast 1/4 of the Southwest 1/4 of Section 15, T. 36 S., R.
4 W. W. M. in Rogue River, Jackson County, Oregon.

PROCEDURE: Traversed the perimeter of the Northeast 1/4 of the Southwest
1/4 of Section 15. Control monuments used as shown on the
accompanying plat. Set corners to parcels 1 and 2 as shown on
the accompanying plat.

EQUIPMENT: Lietz TM 20-C theodolite, Lietz Red-1 EDM and 200 foot steel tape.

BASIS OF BEARINGS: RS 7679

DATE COMPLETED: March 3, 1983

Darrel W. Edwards

DARREL W. EDWARDS
P. O. Box 801
Rogue River, Ore.
Phone 582-3110

