

9587

SURVEY FOR:
JACK RUSSELL
LOCATED IN THE SE 1/4 OF
SECTION 19, T.36S., R.2E., W.M.
MAY 2, 1983

SURVEY BY:
BOYDEN SURVEYORS
108 MISTLETOE STREET
MEDFORD, OREGON

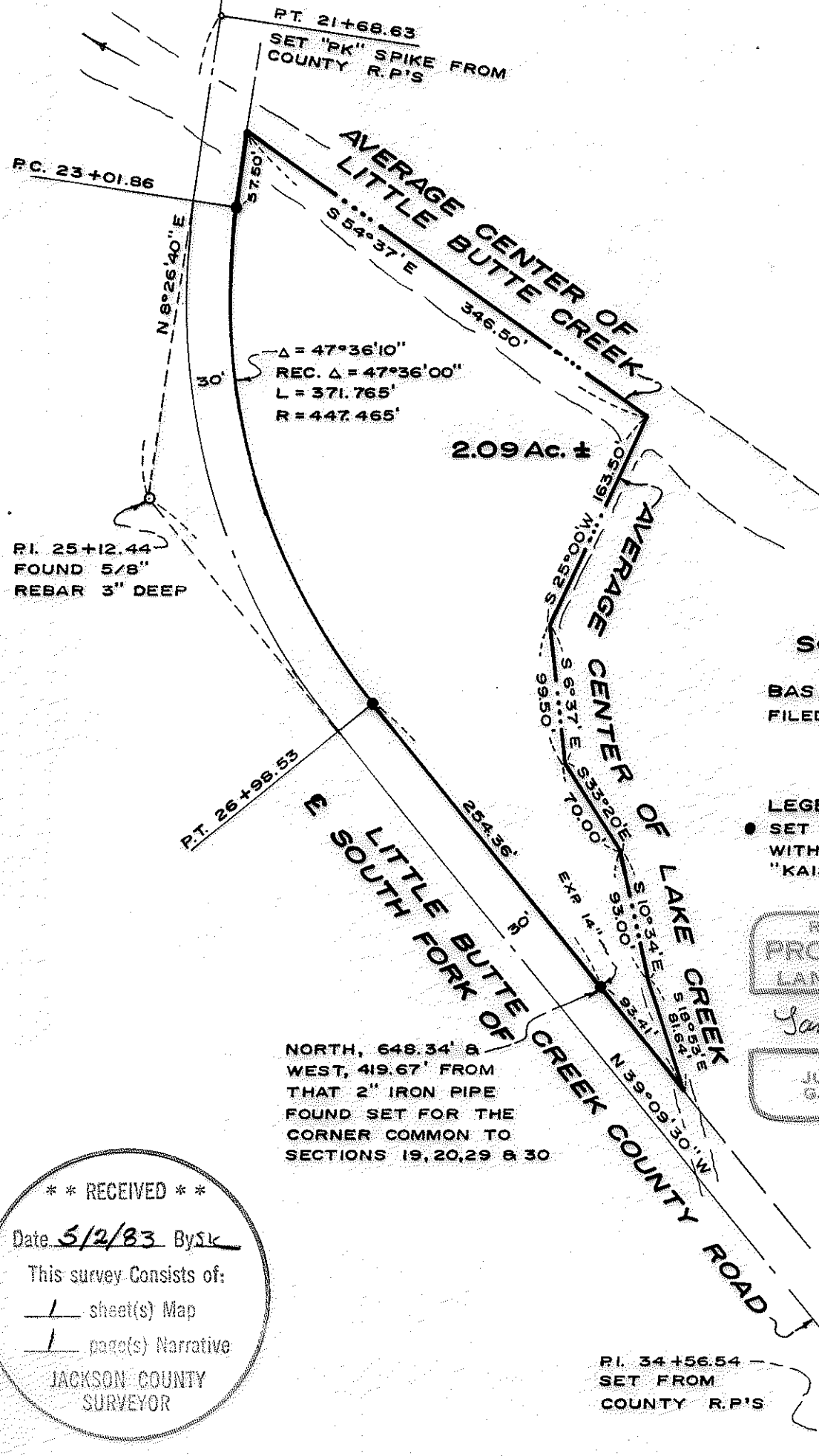

2.09 Ac. ±

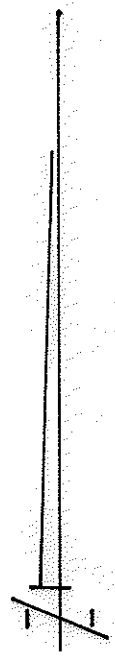

SCALE: 1"=100'

BASIS OF BEARINGS:
FILED SURVEY No. 2656

LEGEND:
● SET 5/8" X 30" REBAR
WITH PLASTIC CAP MARKED
"KAISER R.L.S 803"

REGISTERED
PROFESSIONAL
LAND SURVEYOR

Gary D. Kaiser

OREGON
JULY 18, 1967
GARY D. KAISER
NO. 803

NORTH, 648.34' &
WEST, 419.67' FROM
THAT 2" IRON PIPE
FOUND SET FOR THE
CORNER COMMON TO
SECTIONS 19, 20, 29 & 30

** RECEIVED **
Date 5/2/83 By SK
This survey Consists of:
1 sheet(s) Map
1 page(s) Narrative
JACKSON COUNTY
SURVEYOR

P.I. 34+56.54
SET FROM
COUNTY R.P.'S

9587

Survey No. 9587

SURVEY NARRATIVE TO COMPLY WITH O.R.S. 209.250

SURVEY FOR: Jack Russell
P. O. Box 1094
Roseburg, Oregon

SURVEY BY: Boyden Surveyors
108 Mistletoe Street
Medford, Oregon

PURPOSE: To monument and describe that tract lying Southwesterly from the center of Little Butte Creek, Westerly from the center of Lake Creek and Easterly from the South Fork of Little Butte Creek (County) Road, being located in the SE 1/4 of Section 19, T36SR2E, W.M. For County Planning approval of this partition see their File Nos. 82-21-NF and 82-59-MP.

PROCEDURE: The average centers of Little Butte Creek, Lake Creek and the controls shown on the annexed map for the South Fork of Little Butte Creek (County) Road were tied and the subject tract was monumented. The line between the East 1/4 corner and the Southeast corner of Section 19 (Bearing = North 0° 07' 20" East per Filed Survey No. 2656) was used for bearing control.

May 2, 1983

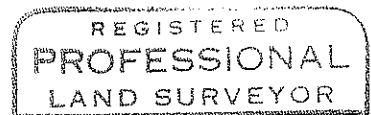
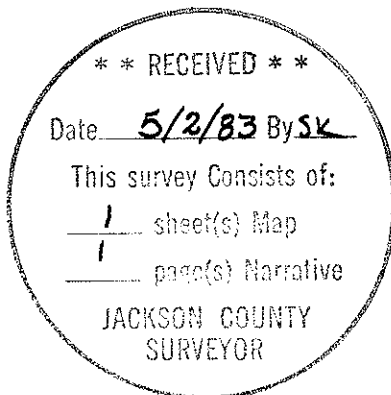

Gary D. Kaiser

