

MAP OF SURVEY  
FOR  
ROGUE RIVER NATIONAL FOREST  
P.O. BOX 520  
MEDFORD, OREGON  
MARCH 7, 1983

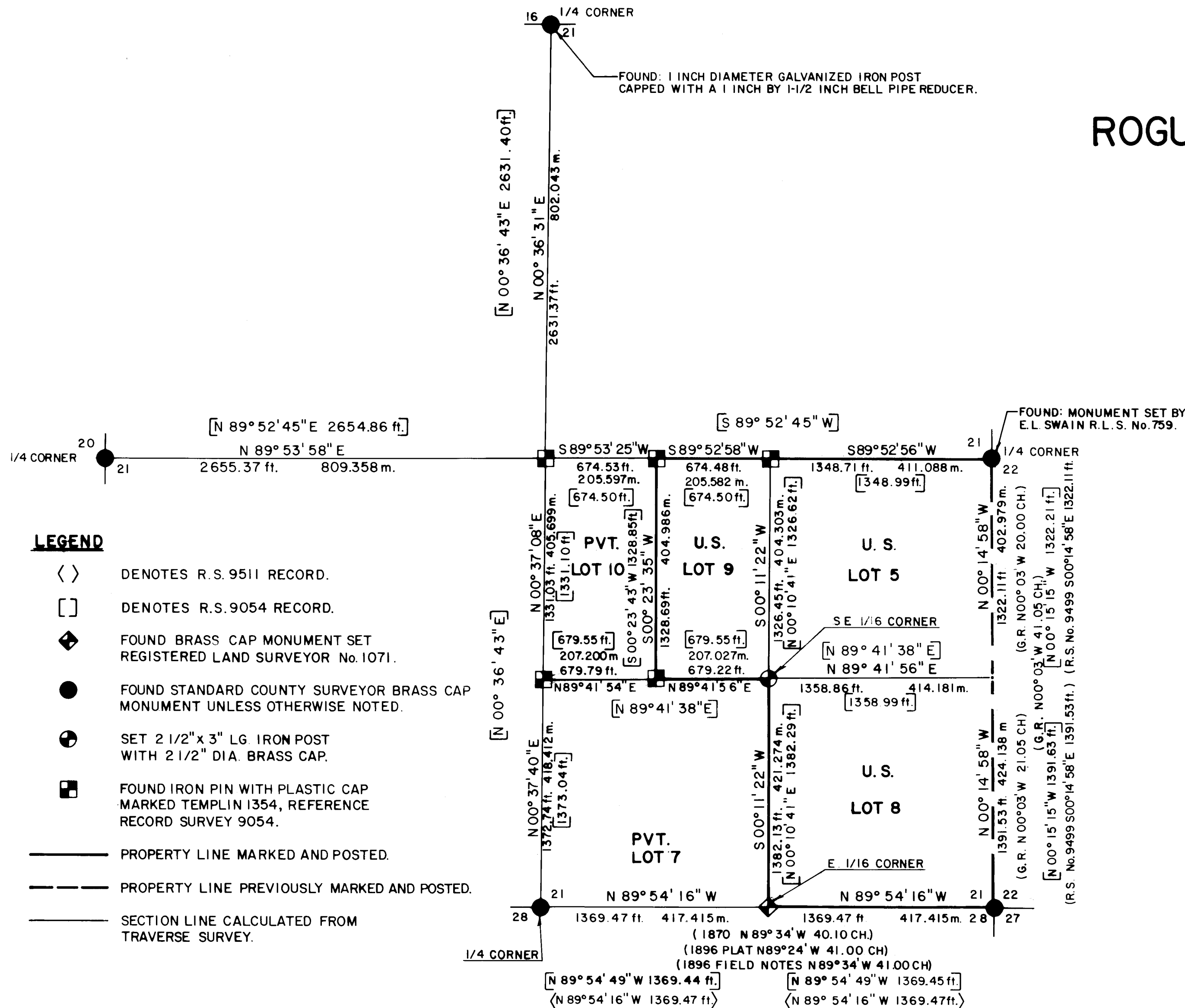

**LEGEND**

- < > DENOTES R.S. 9511 RECORD.
- [ ] DENOTES R.S. 9054 RECORD.
- ◆ FOUND BRASS CAP MONUMENT SET REGISTERED LAND SURVEYOR No. 1071.
- FOUND STANDARD COUNTY SURVEYOR BRASS CAP MONUMENT UNLESS OTHERWISE NOTED.
- ⊙ SET 2 1/2" x 3" LG IRON POST WITH 2 1/2" DIA. BRASS CAP.
- FOUND IRON PIN WITH PLASTIC CAP MARKED TEMPLIN 1354, REFERENCE RECORD SURVEY 9054.
- PROPERTY LINE MARKED AND POSTED.
- - - PROPERTY LINE PREVIOUSLY MARKED AND POSTED.
- SECTION LINE CALCULATED FROM TRAVERSE SURVEY.

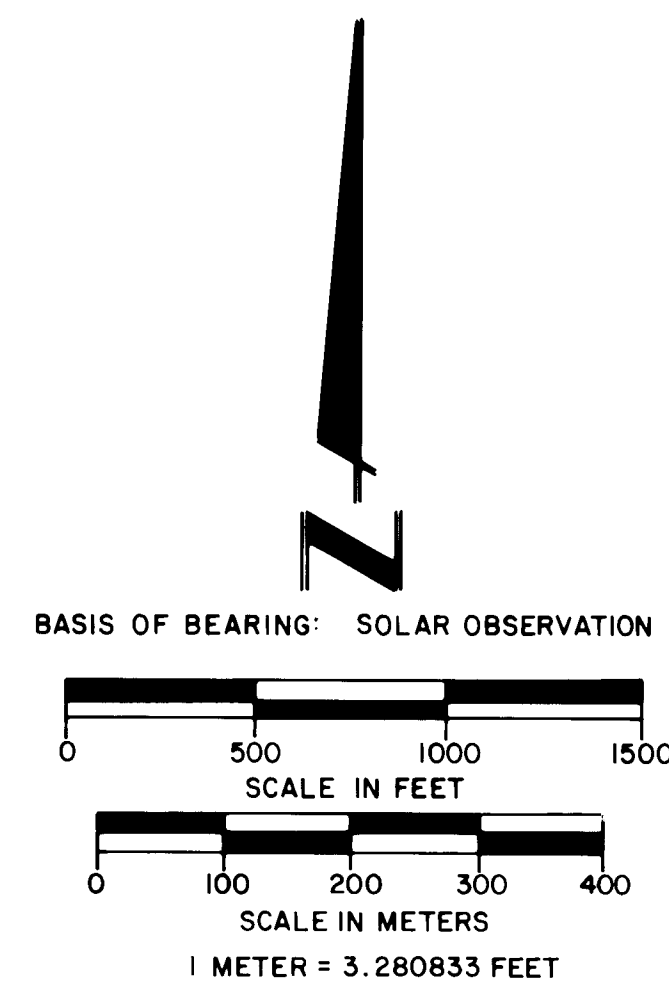

**HISTORY OF SURVEYS**

The South and West boundaries of Section 21 were established by William Turner and James Howard, Deputy Surveyors under Contract No. 142 dated September 9, 1870. From this survey the Southwest one quarter of Section 21 was established by protraction from that survey data.

The North and East boundaries were established and the South boundary retraced by Peter Applegate, Deputy Surveyor under Contract No. 651 dated April 25, 1896.

Controlling property corners were remonumented from original corner evidence by the Jackson County Surveyor or E.L. Swain, Registered Professional Land Surveyor No. 759.

A dependent resurvey of Section 21 was performed by Richard L. Templin, Registered Professional Land Surveyor No. 1354 (reference Record Survey No. 9054). Surveyor Templin established several interior corners as part of that survey. Unrecorded monuments of unknown origin were recovered near corner points established by Surveyor Templin and this survey.

No other surveys of record were noted.

**CERTIFICATE OF SURVEY**

I, Harold L. Center, Registration No. 1071 Registered Professional Land Surveyor, State of Oregon, hereby certify that this plat correctly represents a survey made by me or under my direction in conformance with the laws of the State of Oregon, at the request of the U.S. Forest Service.

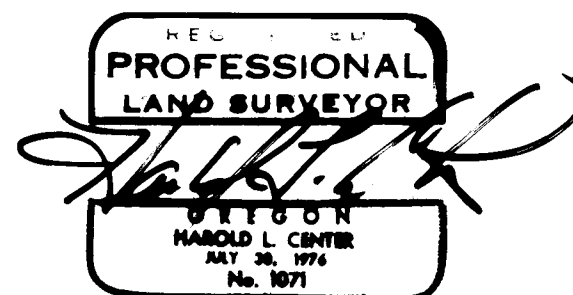

\*\* RECEIVED \*\*  
Date: 4/12/83 By: SX  
This survey consists of:  
1 sheet(s) Map  
3 page(s) Narrative  
JACKSON COUNTY SURVEYOR

U.S. DEPARTMENT OF AGRICULTURE FOREST SERVICE REGION 6 ROGUE RIVER NATIONAL FOREST	
DEPENDENT RESURVEY AND SECTION SUBDIVISION SECTION 21, T. 32S., R. 2E., W.M. JACKSON COUNTY, OREGON PROJECT No. 82-19	
REVIEWED BY: <i>Dick Hathaway</i>	DATE: 3/15/83
REVIEWED BY: <i>Dick Hathaway</i>	DATE: 3/15/83

Corner Points Established This Survey

Southeast one-sixteenth corner Section 21, Township 32 South, Range 2 East.

At the corner point I set a 2 1/2-inch diameter galvanized iron post with a 2 1/2-inch diameter brass cap marked:

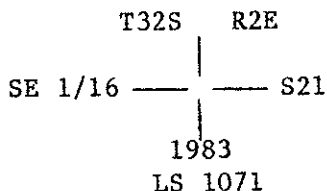

And the following references:

A 28-inch diameter fir bears N 20° 32' W, 20.00 feet distance. Scribed SE 1/16 S21 LS1071 BT.

A 17-inch diameter fir bears S 89° 42' E, 29.30 feet distance. Scribed SE 1/16 S21 LS1071 BT.

March 7, 1983

HAROLD L. CENTER  
Registered Professional Land Surveyor  
Oregon Certificate No. 1071

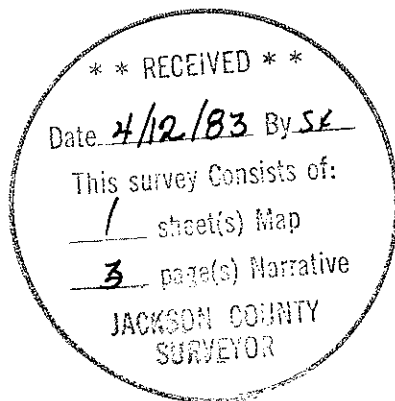

One-quarter corner common to Sections 21 and 28, Township 32 South, Range 2 East.

East one-sixteenth corner common to Sections 21 and 28, Township 32 South, Range 2 East.

The following corner points were utilized as control for this survey and are described as follows:

One-quarter corner common to Sections 20 and 21, Township 32 South, Range 2 East.

At the corner point I found a standard Jackson County Surveyors brass cap monument marked:

Jackson County

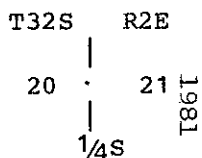

And the following references:

A 7-inch diameter cedar bears N 62° 42' W, 45.00 feet distance with scribe CS BT visible.

A 29-inch diameter cedar bears N 26° 24' W, 42.10 feet distance with a healed blaze.

An 8-inch diameter yew bears S 34° 05' E, 45.10 feet distance with scribe CS BT visible.

A 31-inch diameter, species indeterminate, bears S 32° 33' E, 33.90 feet distance with partial scribe BT visible.

One-quarter corner common to Sections 16 and 21, Township 32 South, Range 2 East.

At the corner point I found a 1-inch diameter galvanized iron post capped with a 1-inch by 1 1/2-inch diameter bell pipe reducer filled with pot metal and marked:

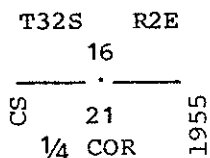

And the following references:

A 17-inch diameter fir bears S 77° 40' E, 25.00 feet distance with a healed blaze.

A 14-inch diameter madrone bears S 35° 57' W, 56.00 feet distance with scribe visible.

A 13-inch diameter cedar bears N 05° 43' W, 90.10 feet distance. Scribed 1/4 S16 LS1354 BT.

And new reference:

A 10-inch diameter fir bears S 66° 02' W, 140.40 feet distance. Scribed 1/4 S21 LS1071 BT.

SURVEY NARRATIVE TO COMPLY WITH  
PARAGRAPH 209.250 OREGON REVISED STATUTES

SURVEY FOR: Rogue River National Forest  
P. O. Box 520  
Medford, Oregon 97501

LOCATION: Section 21, Township 32 South, Range 2 East, Willamette  
Meridian, Jackson County, Oregon.

BASIS OF BEARING: Solar observation - this survey based on solar obser-  
vation utilized for Section 22, same Township and Range.

PURPOSE: To monument property corners and mark and post National  
Forest boundaries within Section 21.

PROCEDURE: Prior to commencement of this survey, I performed an  
investigation of the controlling corners necessary for  
the subdivision of this section.

Each controlling section and quarter section corner had  
been remonumented from original corner evidence by the  
Jackson County Surveyor with the exception of the one-  
quarter corner common to Sections 21 and 22, which had  
been remonumented by E. L. Swain, Registered  
Professional Land Surveyor, No. 759 (reference Record  
Survey No. 5797).

With the required corner control verified, I performed a  
closed traverse tying each monument to part of my closed  
traverse. From this data I computed the subdivision of  
Section 21. Portions of this section had been sub-  
divided and monumented by R. L. Templin, Registered  
Professional Land Surveyor, No. 1354 (reference Record  
Survey No. 9054). I then performed a traverse along the  
interior lines separating private and National Forest  
lands, tying monuments along that line established by  
Surveyor Templin.

From my subdivision of this Section, I compared my  
interior corner positions to those monumented by  
Surveyor Templin. I find each of Templin's corner  
points properly located within acceptable position  
tolerance. I establish no monuments at the corner  
points previously monumented by Surveyor Templin.

Property lines separating National Forest and private  
lands were posted with aluminum posts with National  
Forest boundary signs attached. Trees along the pro-  
perty lines were blazed and painted with red timber  
marking paint.

EQUIPMENT UTILIZED IN SURVEY:

This survey was performed utilizing a Wild T-2  
Theodolite and Wild DI-4 electronic Distance Meter.

Corners Accepted For Control

Note - The following corner points were utilized in my previous surveys of  
Sections 22 and 28. These corner points were described within the narratives  
for those surveys and will not be redescribed within this narrative.

One-quarter corner common to Sections 21 and 22, Township 32 South, Range 2  
East.

Section corner common to Sections 21, 22, 27 and 28, Township 32 South, Range 2  
East.