

Map of Survey
for
Mr. HARVEY BENSON

Located in the Northeast and Northwest Quarters of
Section 28, Township 39 South, Range 2 West of
the Willamette Meridian, Jackson County, Oregon.

BASIS OF BEARING: Solar Observation
○ Found 5/8" iron pin
● Set 5/8" x 24" iron pin w/ a yellow plastic
cap marked WEAVER LS 1679.
SCALE: 1" = 300'
DATE: MARCH 29, 1983

Fd. BLM pipe and brass cap exposed 6"
W. Oak 30" dia. bears S 4°37'W 46.4 ft.
(rec. S 4°W 45.5 ft.)
W. Oak 17" dia. bears N 48°20'W 36.9 ft.
(rec. N 49°W 37.0 ft.)
W. Oak 12" dia. bears N 21°16'E 78.3 ft.
(rec. N 21°E 75.9 ft.)
W. Oak 24" dia. bears S 31°21'E 79.5 ft.
(rec. S 31°E 79.2 ft.)

Set a 1" x 30" flanged G.I.P. w/ a 2 3/8"
brass cap exposed 5".
I mark a D. Fir 13" dia. bears N 21°W 9.1 ft.
I mark a D. Fir 17" dia. bears S 54°E 16.3 ft.

Fd. Jackson Co. pipe and brass cap exposed 3".
W. Oak 4" dia. bears S 22°31'E 34.7 ft. (rec. S 23 1/2°E 34.7 ft.)
W. Oak 12" dia. bears S 24°19'W 10.0 ft. (rec. S 22°W 9.9 ft.)
D. Fir 8" dia. bears S 60°08'W 28.7 ft. (rec. S 59 1/2°W 28.2 ft.)
W. Oak 4" dia. bears N 34°54'W 33.7 ft. (rec. N 35 1/2°W 33.8 ft.)
W. Oak 4" dia. bears N 18°40'E 20.7 ft. (rec. N 17 1/2°E 20.7 ft.)
W. Oak stump shell 16" dia. bears N 37°11'E 44.0 ft. to center
(rec. N 36°E 43.05 ft. to face)

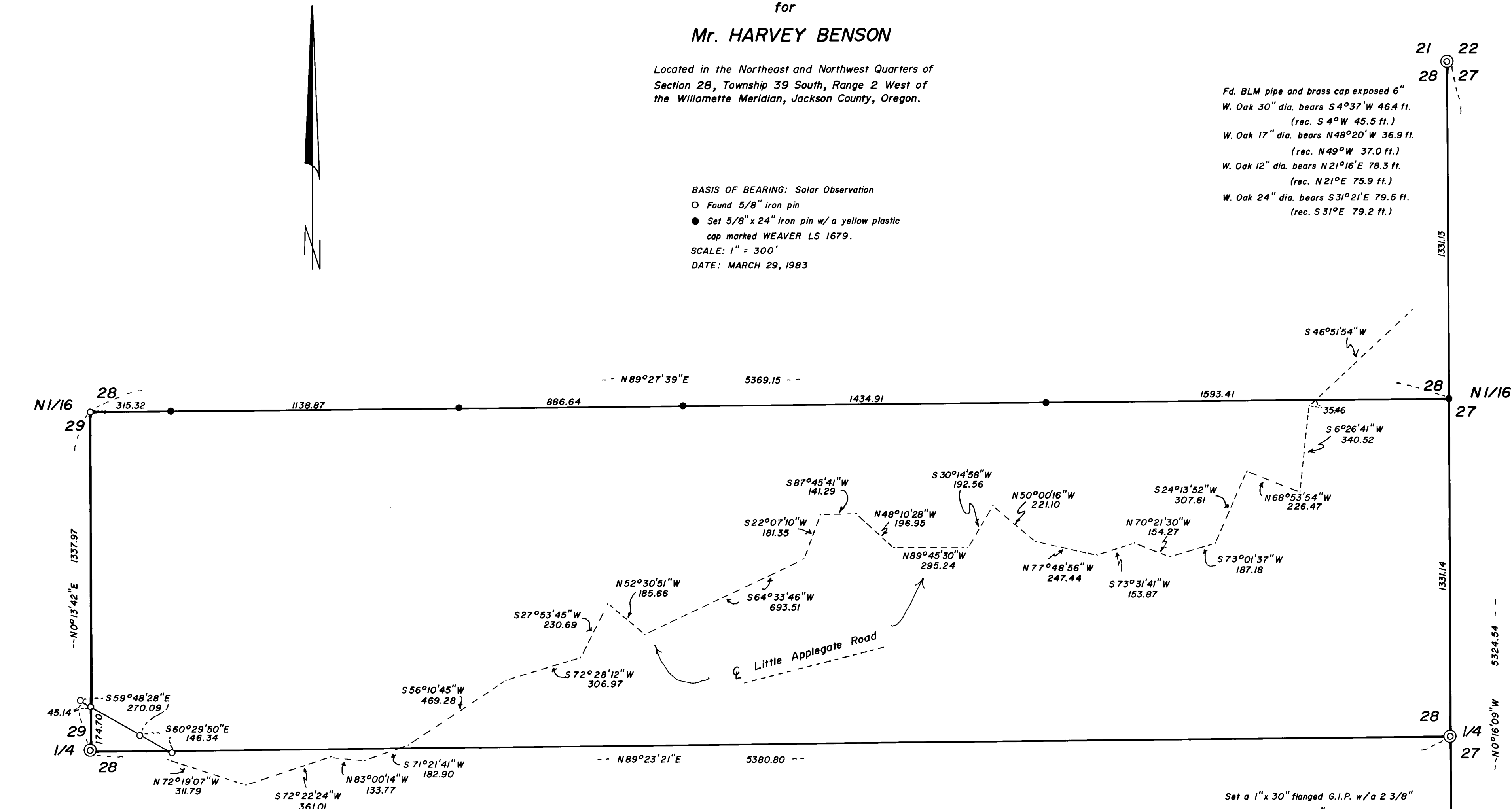

Fd. BLM brass cap flush with ground
in pasture, all accessories found
as per record.

Survey performed by: Kurt C. Weaver, PLS
Fletebo, Weaver and Assoc., Inc.
P.O. Box 900
Jacksonville, Oregon 97530

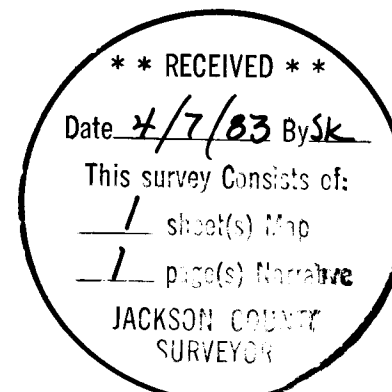
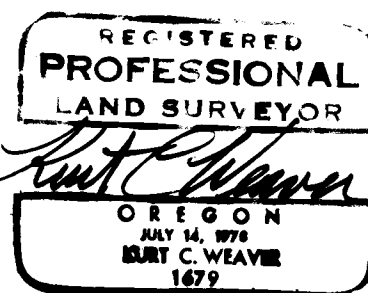

Survey No. 9575

SURVEY NARRATIVE TO COMPLY WITH O.R.S. 209.250.

Survey For: Mr. Harvey Benson
21280 Canyon View Drive
Saratoga, California 95070

Location: Located in the Northeast and the Northwest
quarters of Section 28, Township 39 South,
Range 2 West of the Willamette Meridian,
Jackson County, Oregon.

Purpose: To locate the north line of the south half
of the north half of said Section 28, and
to locate the centerline of Little Applegate
County Road.

Procedure: The controlling corners were tied via a
series of closed traverses. The east
quarter corner was searched for extensively
prior to setting at proportionate position.
The monuments set along said north line
were set on ridge tops to facilitate further
surveying in the area. Bearing was based
on a solar observation.

Surveyed By: Flatebo, Weaver and Associates, Inc.
P.O. Box 900
Jacksonville, Oregon 97530

Date: March 29, 1983

