

# MINOR LAND PARTITION

BEING A PORTION OF THE N. E. 1/4 OF SECTION 5  
T. 35 S., R. 4 W., W.M. JACKSON COUNTY, OREGON

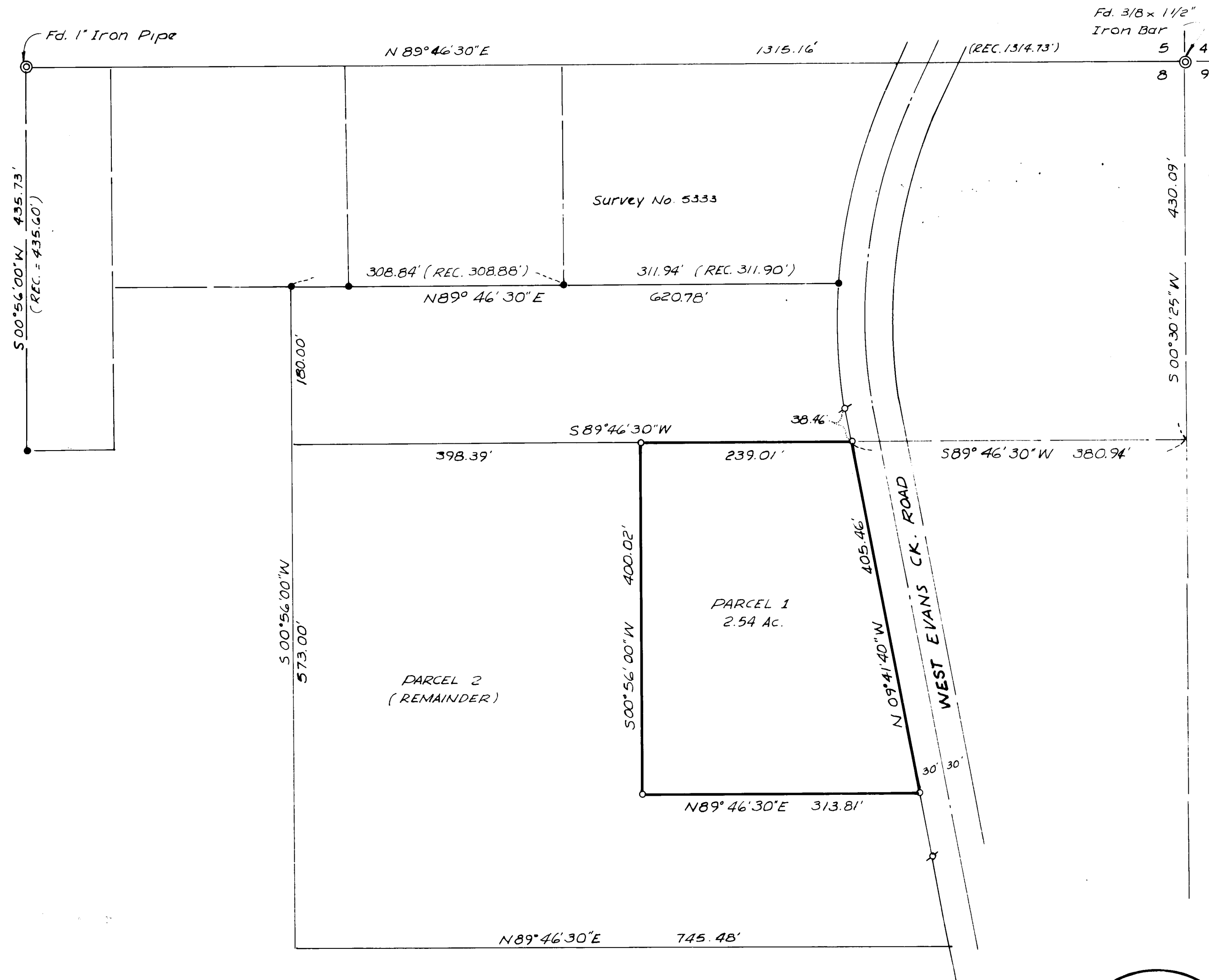

**SURVEYED FOR:**  
Edwin L. & Jeanie R. Johnson  
8395 W. Evans Creek Road  
Rogue River, Oregon

**JACKSON COUNTY PLANNING DEPARTMENT**  
Approved by the Jackson County Planning Department

By Stephen Rothrock Senior Planner Date: 3/2/83

**ASSESSOR'S CERTIFICATE:**  
All Taxes Fees Assessments or Other Charges as Required  
by O.R.S. 311.280 have been Paid as of April 4,  
1983

Ray Stewart by Gene Merdee  
Director of Assessment and Taxation

**RECORDER'S CERTIFICATE:**  
Filed for Record this 6 day of April, 1983,  
at 3:16 O'Clock P.M. in Volume 5 Page 102  
of "Minor Land Partitions" in Jackson County, Oregon.

Kathleen S. Buckett Betty Key  
County Clerk Deputy

**LEGEND:**  
x = Found 5/8 inch iron pin  
o = Set 5/8 inch iron pin with plastic Cap Stamped Friar P.L.S. 961  
⊙ = Found Monument as Shown.  
• = Found 5/8" iron pin with plastic Cap Stamped R.C.E 5685

**BASIS OF BEARINGS:** Survey No. 5333  
**DATE:** Jan. 25, 1983 **SCALE:** 1" = 100'

**PREPARED BY:**  
Friar - Moffit & Associates  
717 West 10th St  
Medford, Oregon.

REGISTERED  
PROFESSIONAL  
LAND SURVEYOR  
Larry J. Friar  
OREGON  
JULY 16, 1971  
LARRY J. FRIAR  
961

\*\* RECEIVED \*\*  
Date 4/6/83 By SK  
This survey consists of:  
1 sheet(s) Map  
1 page(s) Narrative  
JACKSON COUNTY  
SURVEYOR

SURVEY NO. 9573

SURVEY NARRATIVE TO COMPLY WITH O.R.S. 209.250

SURVEY FOR: Edwin L. & Jeanie Johnson  
8395 W. Evans Creek Road  
Rogue River, Oregon

LOCATION: Northeast one-quarter (1/4) of Section 8,  
Township 35 South, Range 4 West, Willamette  
Meridian, Jackson County, Oregon.

PURPOSE: To survey and monument a "Minor Land Partition."

PROCEDURE: The surrounding parcels were surveyed and  
monumented by Survey No. 5333. Corners  
set by that Survey were recovered and used  
for control for this Survey, plus right-of-  
way monuments along West Evans Creek Road.

Measurements made on a previous Survey No.  
5658 by this office are also incorporated  
in this Survey.

DATE: January 27, 1983

FRIAR-MOFFIT & ASSOCIATES  
717 West 10th, Suite 1  
Medford, OR 97501  
Phone: 503-772-2782

