

SURVEY FOR:
NEWTON ELDER
LOCATED IN THE NORTH-HALF OF
SECTION 13, T.37 S., R.4 W., W.M.
JACKSON COUNTY, OREGON
APRIL 4, 1983

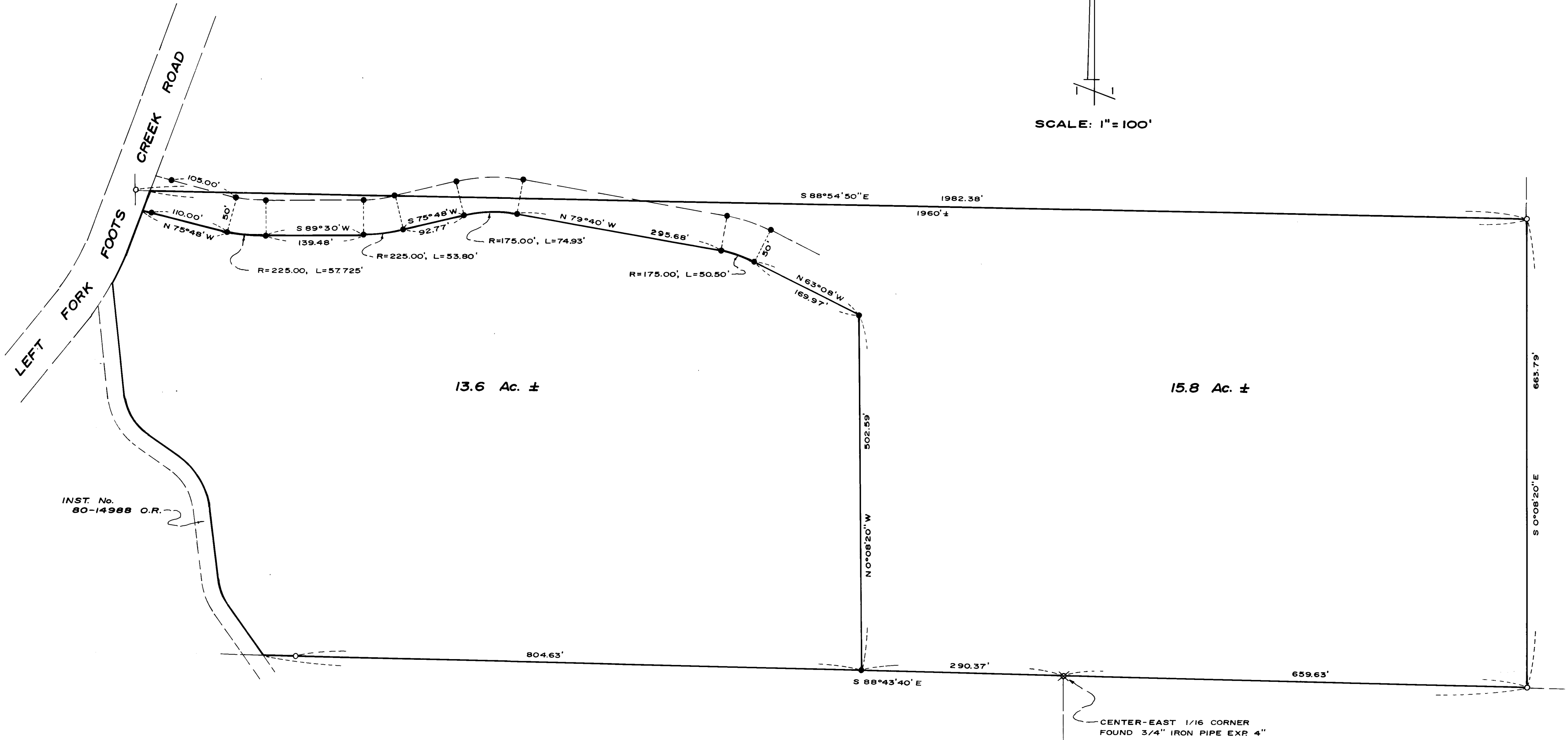
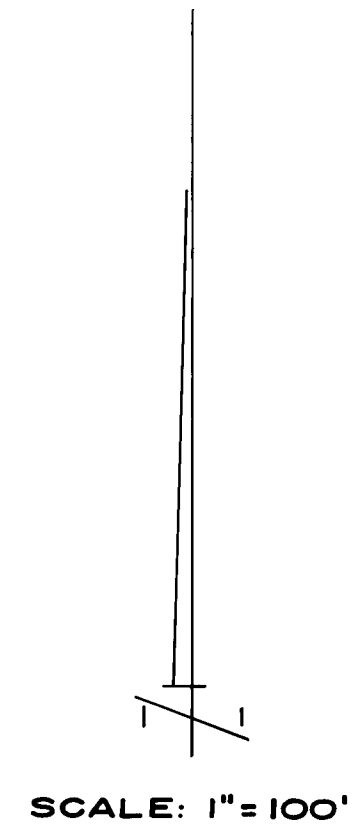

INST. No.
80-14988 O.R.

BASIS OF BEARINGS
FILED SURVEY No. 5678

SURVEY BY
BOYDEN SURVEYORS
108 MISTLETOE STREET
MEDFORD, OREGON

- LEGEND**
- 3/4" IRON PIN SET ON FILED SURVEY No. 5678
 - SET 5/8" X 30" REBAR WITH PLASTIC CAP MARKED "KAISER R L S 803"

**** RECEIVED ****
Date 4/4/83 By SK
This survey consists of:
1 sheet(s) Map
1 page(s) Narrative
JACKSON COUNTY
SURVEYOR

REGISTERED
LAND SURVEYOR

Gary D. Kaiser
OREGON
JULY 16, 1967
GARY D. KAISER
No. 803

Survey No. 9572

SURVEY NARRATIVE TO COMPLY WITH O.R.S. 209.250

SURVEY FOR: Newton Elder
4255 Footh Creek Road
Gold Hill, Oregon

SURVEY BY: Boyden Surveyors
108 Mistletoe Street
Medford, Oregon 97501

PURPOSE: To monument and describe the "as adjusted" Westerly tract resulting from an approved Lot Line Adjustment (see County Planning File No. 83-21-LLA) being located in the North half of Section 13, T37SR4W, W.M.

PROCEDURE: From controls established on Filed Survey No. 5678, the desired tract was monumented as shown on the annexed map.

Basis of bearings is Filed Survey No. 5678.

April 4, 1983

