

SURVEY FOR:
KLEINSCHMIDT, WINNINGHAM & ASSOCIATES
 LOCATED IN DLC No. 39 AND THE
 WEST-HALF OF SECTION 18
 T 37 S, R 1 W, W.M.
 MEDFORD, JACKSON COUNTY, OREGON
 MARCH 30, 1983

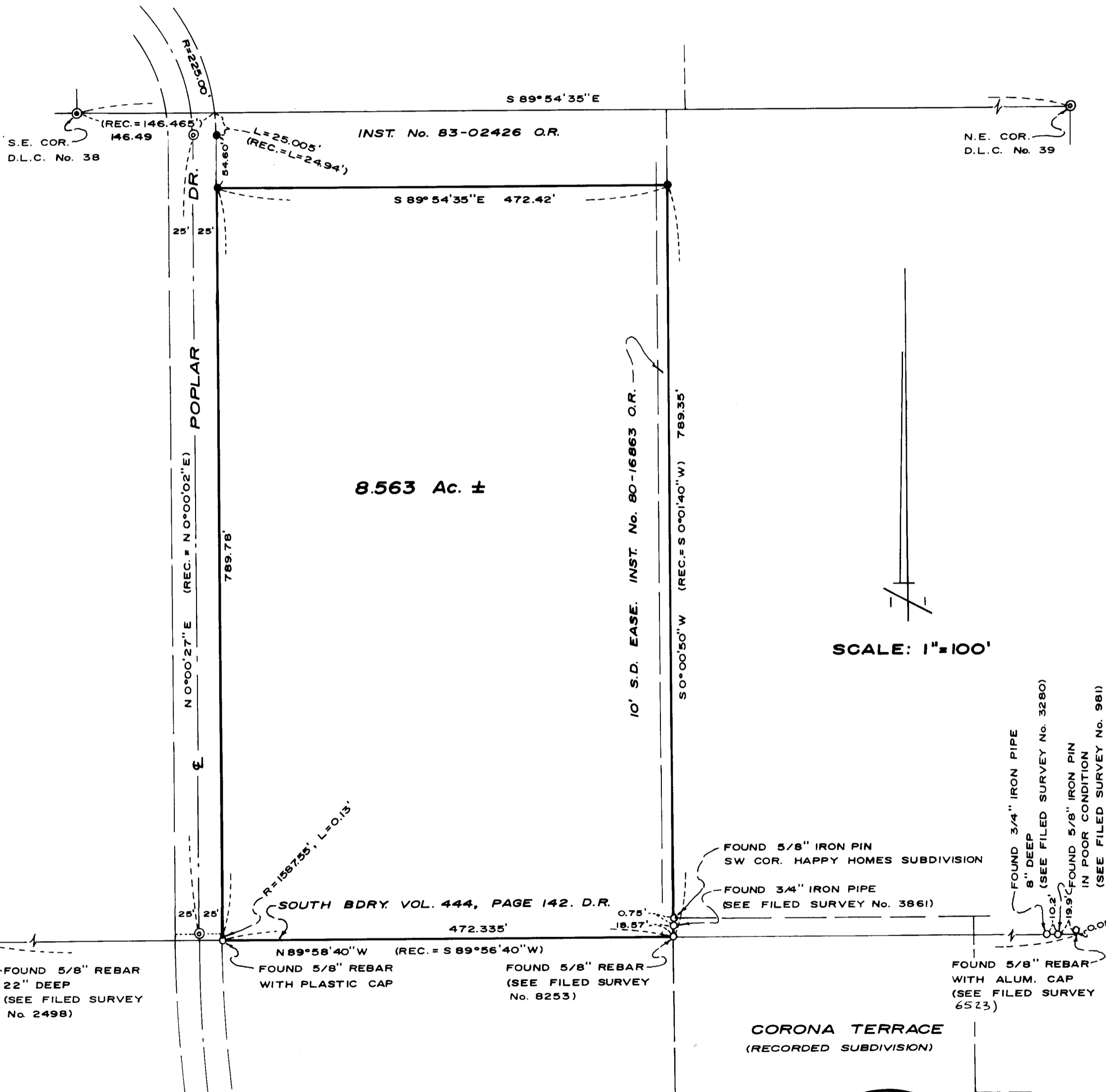

REGISTERED
PROFESSIONAL
 LAND SURVEYOR
Gary D. Kaiser
 OREGON
 JULY 16, 1967
 GARY D. KAISER
 No. 803

BASIS OF BEARINGS
 NORTH BOUNDARY DLC No. 39
 PER FILED SURVEY No. 3280

- LEGEND**
- ⊙ FOUND BRONZE DISK IN MON. CASE
 - FOUND MON. AS INDICATED
 - FOUND 5/8" REBAR WITH PLASTIC CAP MARKED "KAISER RLS 803" MONUMENTATION FOR A SURVEY IN PROCESS BY THIS FIRM

SURVEY BY
 BOYDEN SURVEYORS
 108 MISTLETOE STREET
 MEDFORD, OREGON

**** RECEIVED ****
 Date 3/30/83 By SK
 This survey consists of:
 — sheet(s) Map
 — page(s) Narrative
JACKSON COUNTY
 SURVEYOR

(TL 5200) 37 1W 18CA

Survey No. 9568

SURVEY NARRATIVE TO COMPLY WITH O.R.S. 209.250

SURVEY FOR: Kleinschmidt, Winningham & Associates
P. O. Box 1369
Corvallis, Oregon

SURVEY BY: Boyden Surveyors
108 Mistletoe Street
Medford, Oregon

PURPOSE: To locate and verify existing monuments and describe that portion of the tract described in Instrument No. 79-09862 O.R. lying East from the East right-of-way line of Poplar Drive, South from the South boundary of that tract described in Instrument No. 83-02426 O.R., West of the West boundary of that tract described in Vol. 321, Page 119 D.R. and the Southerly projection thereof (as the same was found to be monumented) and North from the South boundary of that tract described in Vol. 444, Page 142 D.R. being located in the West-half of Section 18, T37SR1W, W.M. in Medford, Jackson County, Oregon.

PROCEDURE: Utilizing a one-second theodolite and EDM equipment, the existing monumentes shown on the annexed map were tied and the desired tract was described.

Basis of bearings is the North boundary of DLC No. 39 per Filed Survey No. 3280.

March 30, 1983

**** RECEIVED ****
Date 3/30/83 By SK
This survey Consists of:
1 sheet(s) Map
1 page(s) Narrative
JACKSON COUNTY
SURVEYOR

REGISTERED
PROFESSIONAL
LAND SURVEYOR

Gary D. Kaiser

OREGON
JULY 16, 1967
GARY D. KAISER
NO 803