

9966

NW COR. DLC No. 69
FOUND 2 1/2" BR. CAP
FLUSH WITH PAVEMENT

SURVEY FOR:
EDWIN R. FROHREICH
LOCATED IN DLC No. 69 AND THE
NW 1/4 OF SEC. 22, T. 37S., R. 2W., W.M.

MARCH 21, 1983

SURVEY BY:
BOYDEN SURVEYORS
108 MISTLETOE STREET
MEDFORD, OREGON

REGISTERED
PROFESSIONAL
LAND SURVEYOR

Gary D. Kaiser

OREGON
JULY 16, 1987
GARY D. KAISER
No. 803

BASIS OF BEARINGS:
FILED SURVEY No. 6290

LEGEND:
O SET 5/8" X 24" REBAR WITH
PLASTIC CAP MARKED
"KAISER RLS 803"
B FOUND 3/4" IRON BOLT

SCALE: 1"=50'

**** RECEIVED ****
Date 3/29/83 By sk
This survey consists of:
— sheet(s) Map
— page(s) Narrative
JACKSON COUNTY
SURVEYOR

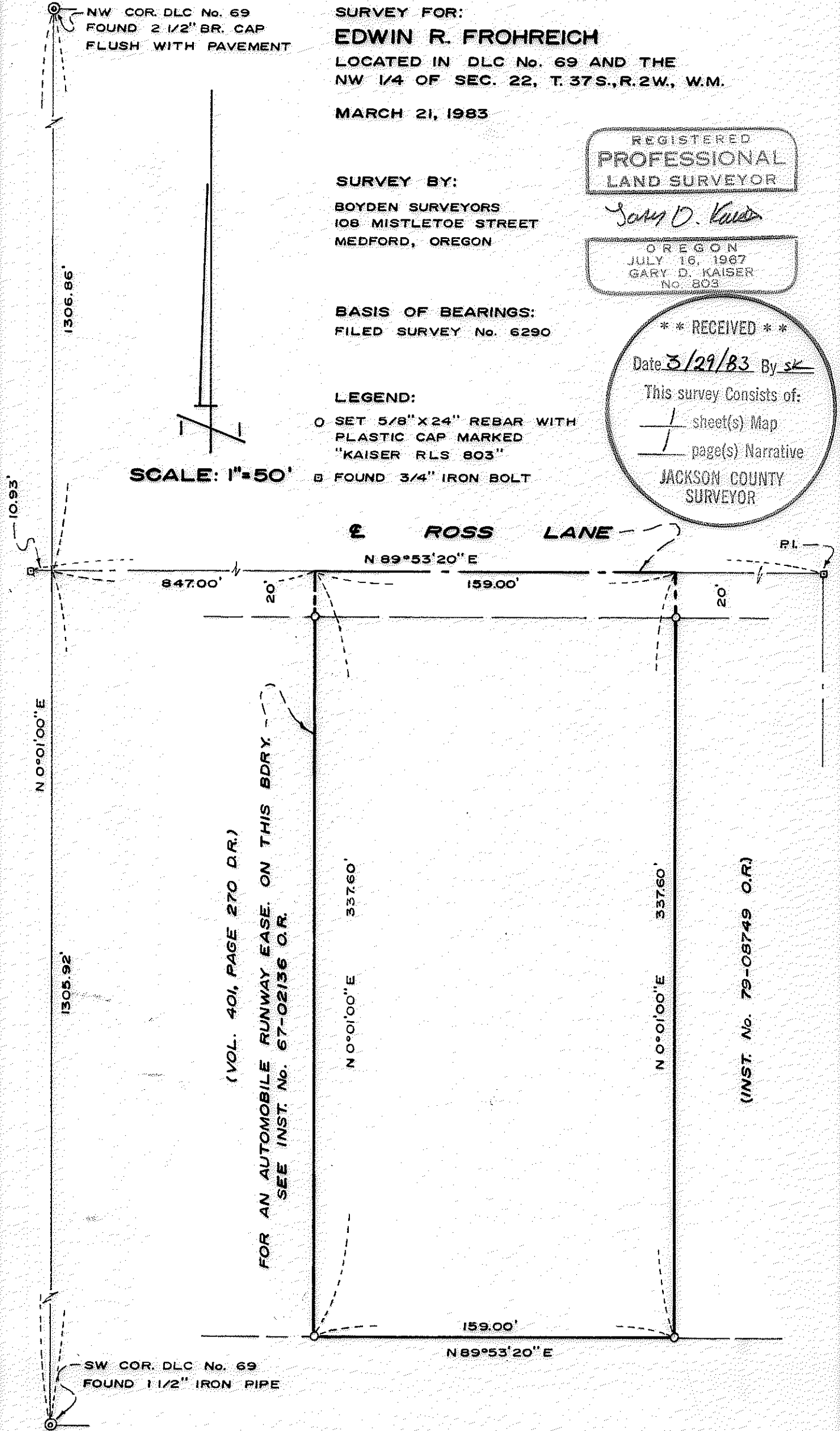

10.93'
N 0° 0' 00" E
1305.92'

847.00'

ROSS LANE
N 89° 53' 20" E

159.00'

(VOL. 401, PAGE 270 O.R.)
FOR AN AUTOMOBILE RUNWAY EASE. ON THIS BDRY. --
SEE INST. No. 67-02136 O.R.

N 0° 0' 00" E
337.60'

N 0° 0' 00" E
337.60'

(INST. No. 79-08749 O.R.)

159.00'
N 89° 53' 20" E

SW COR. DLC No. 69
FOUND 1 1/2" IRON PIPE

9966

Survey No. 9566

SURVEY NARRATIVE TO COMPLY WITH O.R.S. 209.250

SURVEY FOR: Edwin R. Frohreich
2219 Ross Lane
Medford, Oregon

SURVEY BY: Boyden Surveyors
108 Mistletoe Street
Medford, Oregon

PURPOSE: To monument that tract described in Volume 419, Page 405 of the Deed Records of Jackson County, Oregon.

PROCEDURE: Utilizing a one-second theodolite and EDM equipment ties were made to the controlling corners shown on the annexed map and the desired tract corners were monumented according to the calls and distances on the above mentioned Deed Record.

Basis of bearings is Filed Survey No. 6290.

March 21, 1983

** RECEIVED **
Date 3/29/83 By sk
This survey Consists of:
1 sheet(s) Map
1 page(s) Narrative
JACKSON COUNTY
SURVEYOR

REGISTERED
PROFESSIONAL
LAND SURVEYOR

Gary D. Kaiser

OREGON
JULY 16, 1967
GARY D. KAISER
No. 803