

MAP

SHOWING A SURVEY IN GOVT. LOT 1, SECTION 5,
TOWNSHIP 36 S, RANGE 4 W, W.M. JACKSON CO., OR.

FEBRUARY 28, 1983

SCALE: 1"=100'

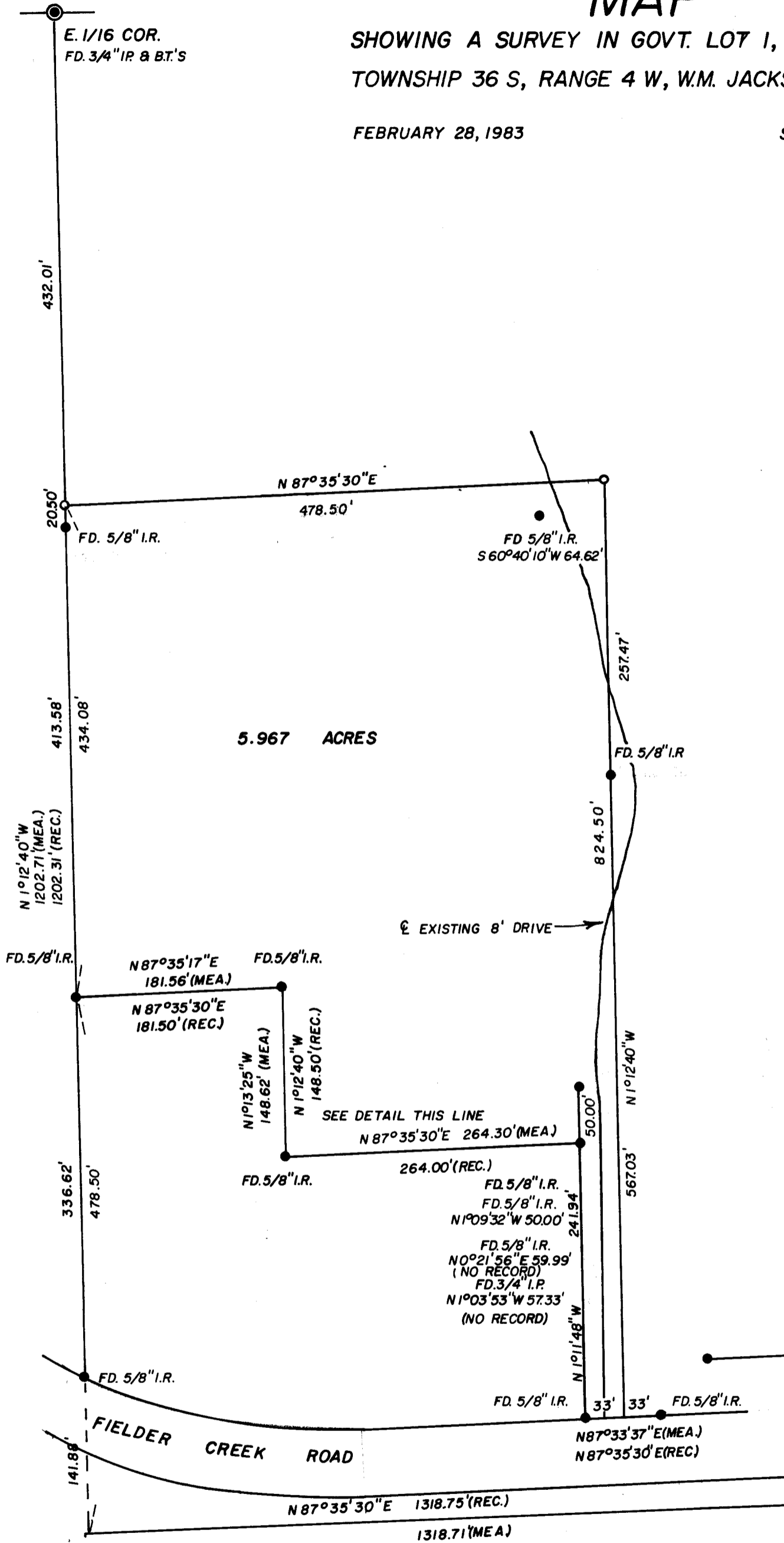

SURVEYED FOR:

DANIEL G. PADILLA
356 FIELDER CREEK RD.
ROGUE RIVER, OREGON

SURVEYED BY:

MAX H. HULL SURVEYING
231 N.W. "B" STREET
GRANTS PASS, OREGON

- SET 5/8" I. ROD
- FD. IRON MON. MARKED RS 1011

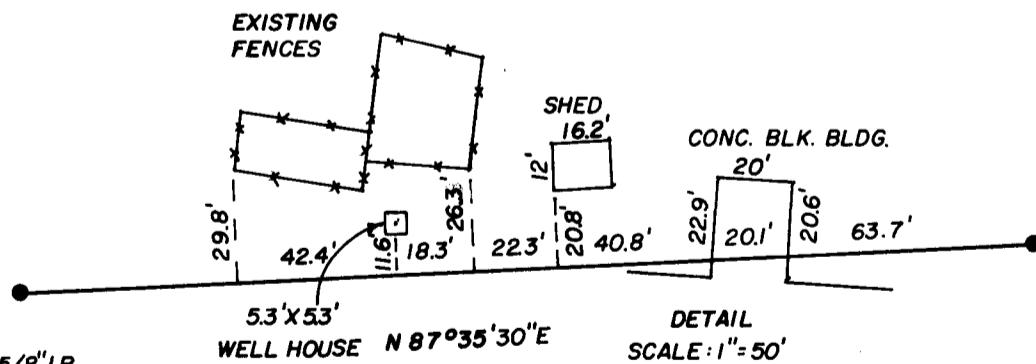

SW COR.
GOVT. LOT 1

N 1/16 COR.
FD. 3/4" I.P. & B.T.'S

** RECEIVED **

Date 3/28/83 By sk

This survey consists of:

1 sheet(s) Map

1 page(s) Narrative

JACKSON COUNTY
SURVEYOR

REGISTERED
PROFESSIONAL
LAND SURVEYOR

OREGON
JULY 11, 1969
MAX H. HULL
901

9565

Office 476-2425



MAX H. HULL Land Surveying

231 N. W. 'B' Street Grants Pass, Oregon 97526

SURVEY NARRATIVE to comply with Paragraph 209.250, O.R.S.

DATE: March 2, 1983

FOR: Daniel G. Padilla
356 Fielder Creek Rd.
Rogue River, OR

PURPOSE: To survey a parcel of land located in Government Lot 1, Section 5, Township 36 South, Range 4 West of the Willamette Meridian, Jackson County, Oregon.

PROCEDURE: Using monuments found per Survey No. 9210 I surveyed to the North 1/16 corner at which point I found a 3/4" iron pipe from which I found:

- A White Oak, 7" diameter, South 82° East 5.0 feet
- A White Oak, 11" diameter, South 6° West 13.2 feet

Thence I traversed to the East 1/16 corner, tying other monuments as indicated on the map along the way. At the East 1/16 corner I found a 3/4" iron pipe from which I found:

- A Douglas Fir, 7" diameter, South 19° East 10.1 feet
- A Black Oak 6" diameter, South 63° West 4.4 feet

Thence using Deed 80-17487 and 80-03835, I surveyed and monumented the North boundary of the Padilla property as shown on the map.

Meridian is based on Survey No. 9210.

