

0956

SURVEY NO. 8994

SURVEY NO. 8994

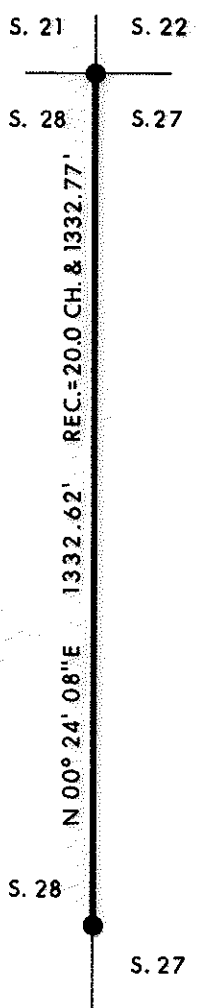

FD. B.L.M. BRASS CAP MARKING THE SECTION CORNER.

FD. BRASS CAP SET BY L.S. 928 DURING SURVEY NO. 8994 FOR THE U.S.F.S. MARKING THE N.1/16 CORNER.



**\*\* RECEIVED \*\***  
 Date 3/23/83 By SK  
 This survey Consists of:  
1 sheet(s) Map  
1 page(s) Narrative  
 JACKSON COUNTY  
 SURVEYOR

**LEGEND:**

- = FOUND MONUMENT AS SHOWN.
- = BLAZED TREES AND TAGGED PROPERTY LINE DURING THIS SURVEY.

**BASIS OF BEARINGS:**

SURVEY NO. 8994.

REGISTERED  
 PROFESSIONAL  
 LAND SURVEYOR

*Loyd R. Moffit*  
 OREGON  
 JULY 17, 1920  
 LOYD R. MOFFIT  
 944

PLAT OF SURVEY  
 FOR  
**BOISE CASCADE CORPORATION**

BEING A PORTION OF THE LINE BETWEEN  
 SECTIONS 28 AND 27, T.36 S., R. 3 E., W. M.  
 JACKSON CO. DATE: MARCH, 1983  
 OREGON SCALE: 1"=300'

PREPARED BY: FRIAR-MOFFIT AND ASSOCIATES  
 MEDFORD, OREGON

0956

36 3E

SURVEY NO. 9560

SURVEY NARRATIVE TO COMPLY WITH O.R.S. 209.250

SURVEY FOR: Boise Cascade Corporation  
P.O. Box 100  
Medford, Oregon 97501

LOCATION: A portion of the line between Sections 27  
and 28, Township 36 South, Range 3 East,  
Willamette Meridian, Jackson County, Oregon.

PURPOSE: To survey, establish and mark the Boise  
Cascade Corporation's property line as  
shown on the attached map.

PROCEDURE: A random traverse was run between the  
existing corners shown on the attached  
map. Offsets were computed from the  
traverse to true line. Boise Cascade  
Corporation's property lines were marked  
with a combination of blazed and painted  
trees, and tags stamped P/L BCC.

DATE: March, 1983.

FRIAR-MOFFIT & ASSOCIATES  
717 West 10th, Suite 1  
Medford, OR 97501  
Phone: 503-772-2782

