

MINOR LAND PARTITION

LOCATED IN
NW.1/4 of SEC. 20, T.38S., R.1W., W.M.
JACKSON COUNTY, OREGON
FOR

FLOYD and THELMA HOLLAND

(Re: File 81-28-MP: 38-1W-20-3900)

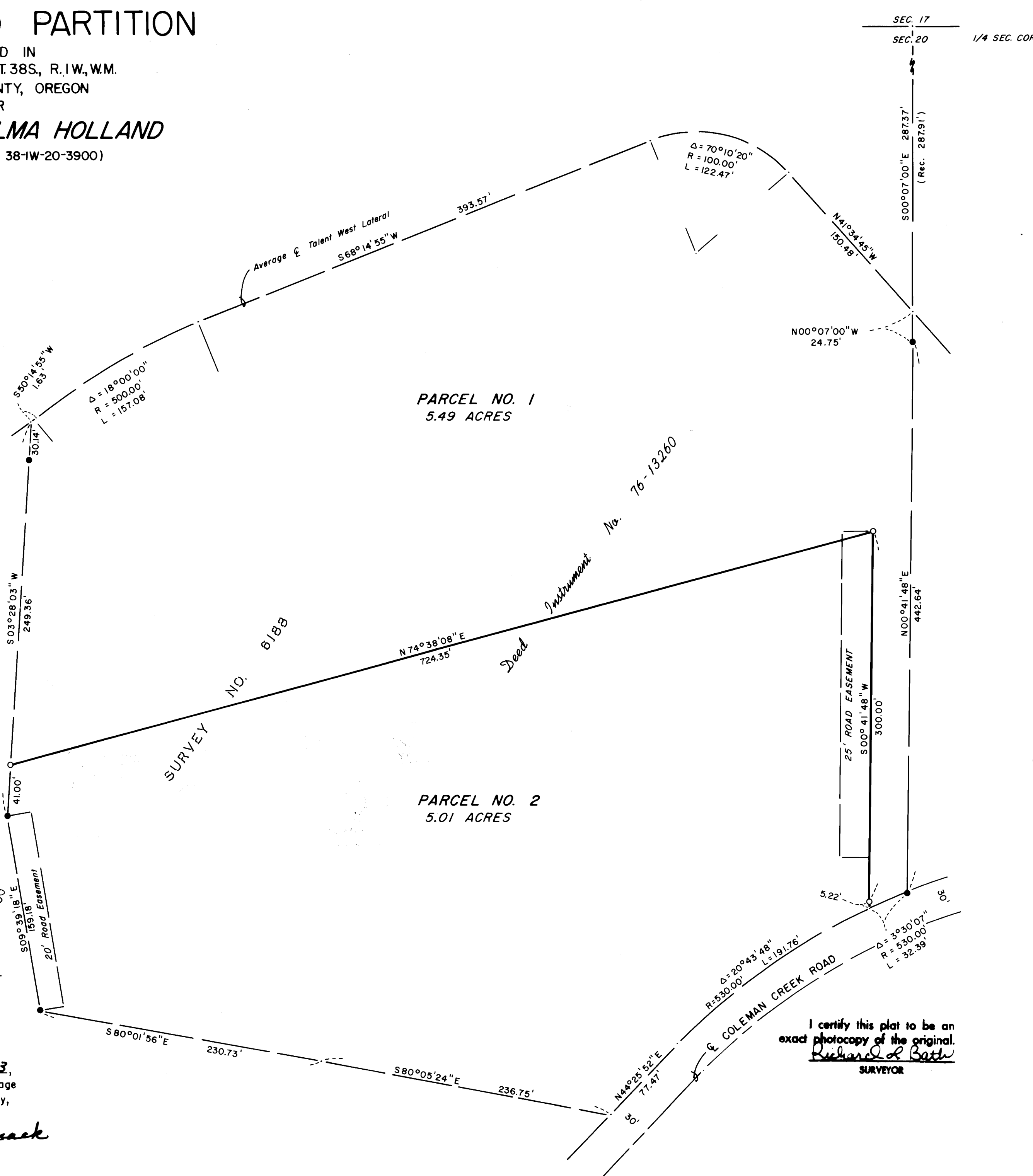

APPROVALS:

Approved by the Jackson County Planning Department
By: Richard L. Bath Date: February 11, 1983

All taxes, fees, assessments, or other charges as required
by O.R.S. have been paid as of March 21, 1983.

Ray E. Stewart Director of Assessment & Taxation
Pauline E. McCormack Deputy

RECORDER'S CERTIFICATE:

Filed for record this 23rd day of March, 1983,
at 2:13 O'Clock P. M. and recorded in Volume 5, page
95 of the "Minor Land Partition" records of Jackson County,
Oregon.

Kathleen S. Beckett County Clerk
Pauline E. McCormack Deputy

I certify this plat to be an
exact photocopy of the original.
Richard L. Bath
SURVEYOR

HOFFBUHR/BATH & ASSOCIATES, INC.
219 N. OAKDALE MEDFORD, OREGON
BY: RICHARD L. BATH R.P.L.S. NO. 1069
SCALE: 1" = 60' JANUARY 4, 1983
BASIS OF BEARING: SURVEY NO. 6188
○ = Set 5/8" x 24" Iron pin w/yellow plastic cap marked "R. BATH L.S. 1069"
● = Fd. 5/8" Iron pin (Re: 75-074)

REGISTERED
PROFESSIONAL
LAND SURVEYOR

Richard L. Bath

OREGON
JULY 30 1976
RICHARD L. BATH
No. 1069

** RECEIVED **
Date 3/23/83 By JK
This survey consists of:
+ sheet(s) Map
+ page(s) Narrative
JACKSON COUNTY
SURVEYOR

SURVEY NO. 9559

SURVEY NARRATIVE TO COMPLY WITH PARAGRAPH 209.250
OREGON REVISED STATUTES

SURVEY FOR: Floyd and Thelma Holland
4900 Coleman Creek Road
Medford, Oregon 97501

LOCATION: Northwest one-quarter (1/4) of Section 20,
Township 38 South, Range 1 West, Willamette
Meridian, Jackson County, Oregon

PURPOSE: To do surveying necessary to monument, de-
scribe, and prepare a map for a minor land
partition per client's request

PROCEDURE: Using control established for Survey No. 6188,
monumented the dividing line as per client's request as shown on
attached map. Descriptions for each tract were prepared accord-
ingly. Minor partition map was prepared for recordation. Copy
attached.

Basis of Bearing = Survey No. 6188

January 4, 1983

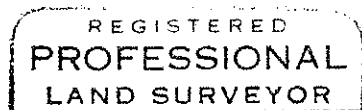
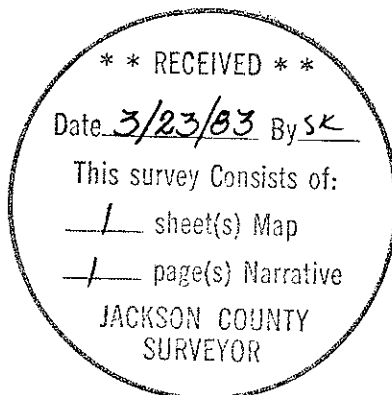

Richard L. Bath

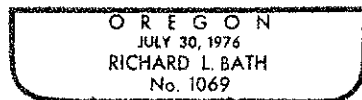

Richard L. Bath
Hoffbuhr/Bath & Associates, Inc.
219 North Oakdale
Medford, Oregon 97501