

0558

MAP OF SURVEY
 LOCATED IN
 LOT 5 in BLOCK 4 of NICKELL'S ADDITION
 TO THE CITY of MEDFORD
 T.37S., R.2W., SEC. 26 DD, W.M.
 JACKSON COUNTY, OREGON
 FOR

MULLEN & SCHAFFER

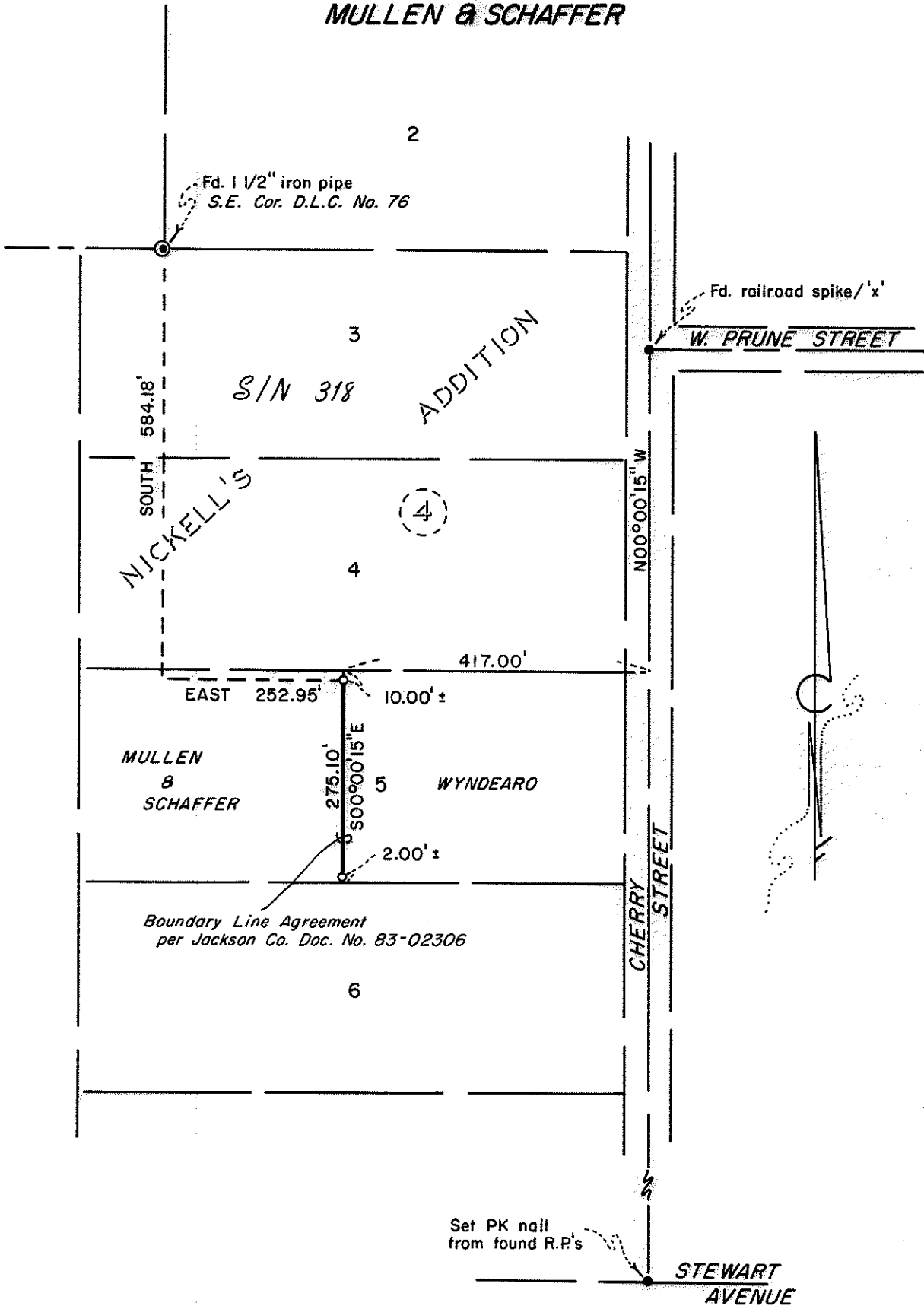

HOFFBUHR/BATH & ASSOCIATES, INC.
 219 N. OAKDALE MEDFORD, OREGON
 BY: RICHARD L. BATH R.P.L.S. NO. 1069
 SCALE: 1" = 20' FEBRUARY 1, 1983
 BASIS OF BEARING S/N 318

○ = Set 5/8" x 24" iron pin w/yellow plastic cap
 marked "R. BATH L.S. 1069"

S/N = Survey No.
 (83-001)

REGISTERED
 PROFESSIONAL
 LAND SURVEYOR

Richard L. Bath

OREGON
 JULY 30, 1974
 RICHARD L. BATH
 No. 1069

** RECEIVED **

Date: 3/25/83 By SK

This survey consists of:
1 sheet(s) Map
1 page(s) Narrative

JACKSON COUNTY
 SURVEYOR

0558

37 2W 26DD

SURVEY NO. 9558

SURVEY NARRATIVE TO COMPLY WITH PARAGRAPH 209.250
OREGON REVISED STATUTES

SURVEY FOR: Myrna Schaffer
788 Cherry Street
Medford, Oregon 97501

LOCATION: Southeast one-quarter (1/4) of the Southeast one-quarter(1/4) of Section 26, Township 37 South, Range 2 West, Willamette Meridian, Jackson County, Oregon

PURPOSE: To monument and describe the line as shown on the attached map for a boundary line agreement as per client's request

PROCEDURE: Traverse from the Southeast corner of Donation Land Claim No. 76 to tie control along Cherry Street. Using information from Survey No. 318 and the Nickell's Addition plat, monumented the proposed boundary line as shown on the attached map.

Basis of bearing - Survey No. 318

February 1, 1983

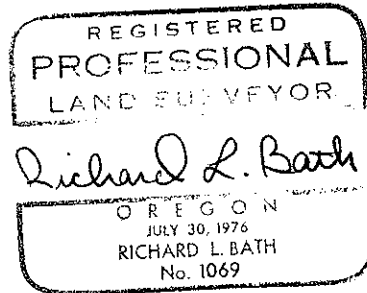
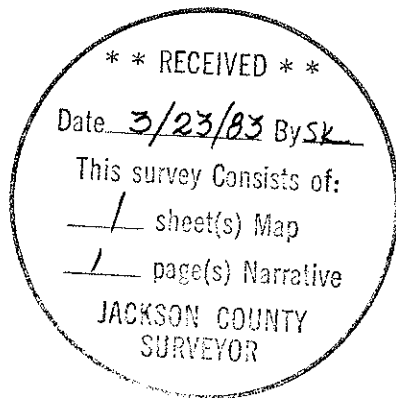

Richard L. Bath
Hoffbuhr/Bath & Associates, Inc.
219 North Oakdale
Medford, Oregon 97501