

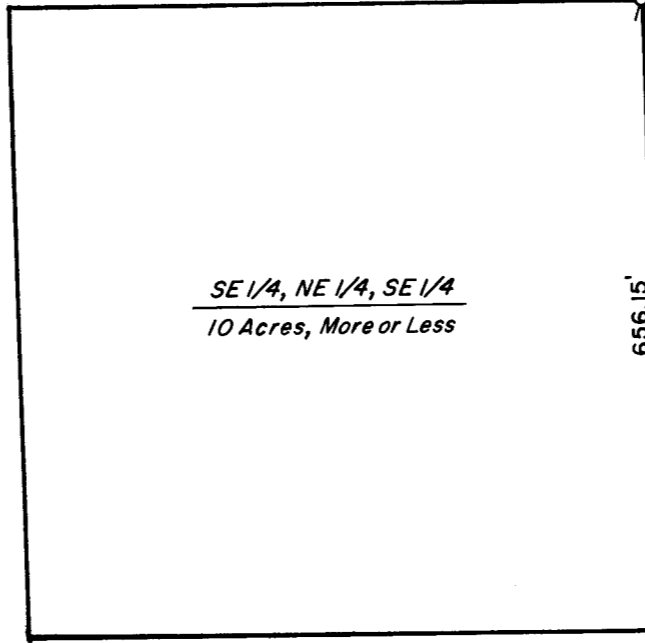

BASIS OF BEARINGS: RS 7427



SE 1/4, NE 1/4, SE 1/4
10 Acres, More or Less

32 33
1/4 Corner
B.L.M. Brass Cap in 2" Iron Pipe
Dated 1982

656.15'

656.15' 2624.60'
N. 0°44'53" W.

S. 1/16 Corner
B.L.M. Alum. Cap in 2" Iron Pipe
Dated 1982

1312.30'

3/4" Iron Pipe
N. 89°44'43" W. 1328.63'

32 33
5 4
Section Corner
B.L.M. Alum. Cap in 2" Iron Pipe
Dated 1982

Gov't. Lot 1
Section 5

1282.66'
S. 0°45'50" E.

3/4" Iron Pipe

** RECEIVED **
Date 3/16/83 By SK
This survey consists of:
+ sheet(s) Map
+ page(s) Narrative
JACKSON COUNTY
SURVEYOR

SURVEY FOR: LeRoy Chimienti	
SURVEY BY: Darrel W. Edwards	
LOCATION: SE 1/4 Sec. 32, T. 35S., R. 4W. W.M. Jackson County, Oregon	
DATE: 2-26-83	REGISTERED PROFESSIONAL LAND SURVEYOR
SCALE: 1" = 200'	
Monuments Found	Darrel W. Edwards OREGON JULY 9, 1956 DARREL W. EDWARDS 741
Set 5/8" x 24" Steel Pin	

35 4w 32

9555

SURVEY NO. 9555

SURVEY NARRATIVE TO COMPLY WITH PARAGRAPH 209.250, OREGON REVISED STATUTES.

SURVEY FOR: LeRoy Chimienti
37336 SE Luster Road
Boring, Oregon 97009

LOCATION: The Southeast 1/4 of Section 32, Township 35 South,
Range 4 West of the Willamette Meridian, Jackson
County, Oregon.

PURPOSE: To find or set the Northeast and Southeast corners of
the Southeast 1/4 of the Northeast 1/4 of the Southeast
1/4 of Section 32.

PROCEDURE: Traversed between found monuments shown on the accom-
panying plat. Calculated position of the Northeast
Corner of the SE 1/4 of the NE 1/4 of the SE 1/4.
Set 5/8" x 2 1/4" steel pin with plastic cap stamped
"DW EDWARDS LS 741" at proportionate distance.

BASIS OF BEARINGS: RS 7427

EQUIPMENT: Lietz TM 20-C Theodolite, Lietz Red-1 EDM and 100
foot steel tape.

DATE COMPLETED: February 26, 1983

Darrel W. Edwards
P. O. Box 801
Rogue River, Ore. 97537
Phone 582-3110

** RECEIVED **
Date 3/16/83 Bysk
This survey Consists of:
1 sheet(s) Map
1 page(s) Narrative
JACKSON COUNTY
SURVEYOR

REGISTERED
PROFESSIONAL
LAND SURVEYOR

Darrel W. Edwards

OREGON
JULY 8, 1966
DARREL W. EDWARDS
741