

SURVEY FOR:

MEDFORD LUMBER Co.

LOCATED IN LOTS 1, 2, 3, 4, 9, 10, 11 & 12 OF BLOCK No. 35 OF THE ORIGINAL TOWN (NOW CITY) OF MEDFORD, OREGON D.L.C. 89 AND THE NE 1/4 OF SECTION 25, T. 37 S., R. 2 W., W.M.

MARCH 16, 1983

9553

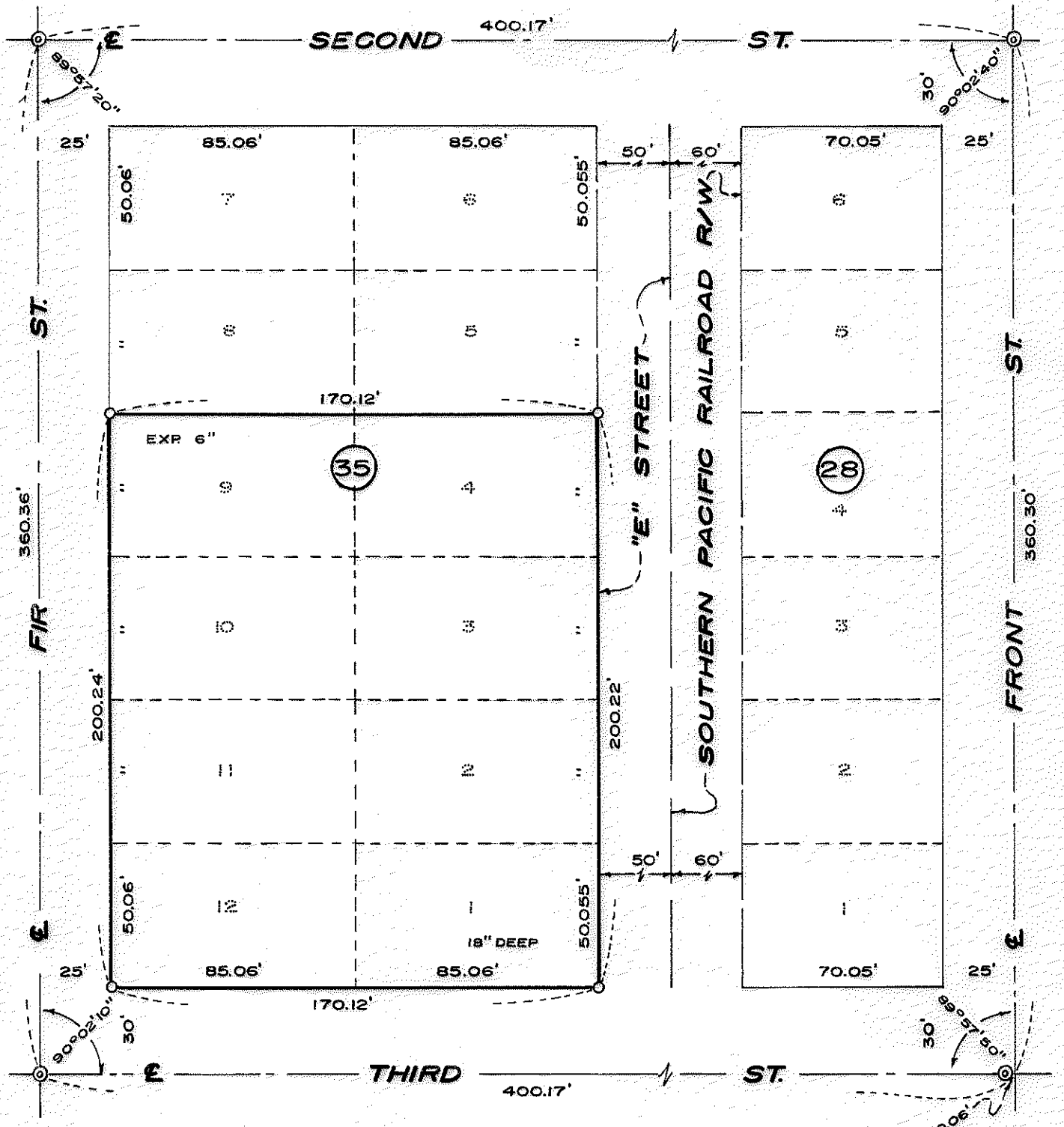

SCALE: 1" = 50'

LEGEND:

- ⊙ FOUND 7/8" IRON PIN IN MON. CASE
- SET 5/8" X 24" REBAR WITH PLASTIC CAP MARKED "BOYDEN R L S 281"

SURVEY BY:

BOYDEN SURVEYORS
108 MISTLETOE STREET
MEDFORD, OREGON

** RECEIVED **

Date 3/21/83 By SK

This survey consists of:

- 1 sheet(s) Map
- 1 page(s) Narrative

JACKSON COUNTY
SURVEYOR

REGISTERED
PROFESSIONAL
LAND SURVEYOR

Mark E. Boyden
OREGON
NOV. 9, 1951
MARK E. BOYDEN
281

9556

(TL 4100) 37 2W 25 AA

Survey No. 9553

SURVEY NARRATIVE TO COMPLY WITH O.R.S. 209.250

SURVEY FOR: Medford Lumber Company
4 West Third Street
Medford, Oregon

SURVEY BY: Boyden Surveyors
108 Mistletoe Street
Medford, Oregon

PURPOSE: To monument the exterior corners of combined Lots 1, 2, 3, 4, 9, 10, 11 and 12 of Block 35 of The Original Town (now City) of Medford, Oregon, being located in D.L.C. No. 89 and the NE 1/4 of Section 25, T37SR2W, W.M.

PROCEDURE: Enclosed the area between Fir, Second, Front and Third Streets with E.D.M. equipment tying to street center positions as shown on the annexed map. The excess measurements were apportioned to the lot dimensions as shown, allowing for the Streets and Railroad R/W to contain exactly plat record distances.

It should be noted that this office, while performing Filed Survey No. 1773 in Block 28 of the Original Town, did not properly enclose the entire block. Therefore the boundary directions and distances on said Survey No. 1773 are subject to partial minor corrections, based on this more comprehensive survey.

March 16, 1983

