

SURVEY FOR MYRON CORCORAN

Located in East 1/2 Sec. 23, T.37S, R.2W, W.M.,
City of Medford, Jackson County, Oregon
August 30, 1982

0540

**** RECEIVED ****
Date 3/7/83 Dyk
This survey consists of:
1 sheet(s) Map
1 page(s) Narrative
JACKSON COUNTY
SURVEYOR

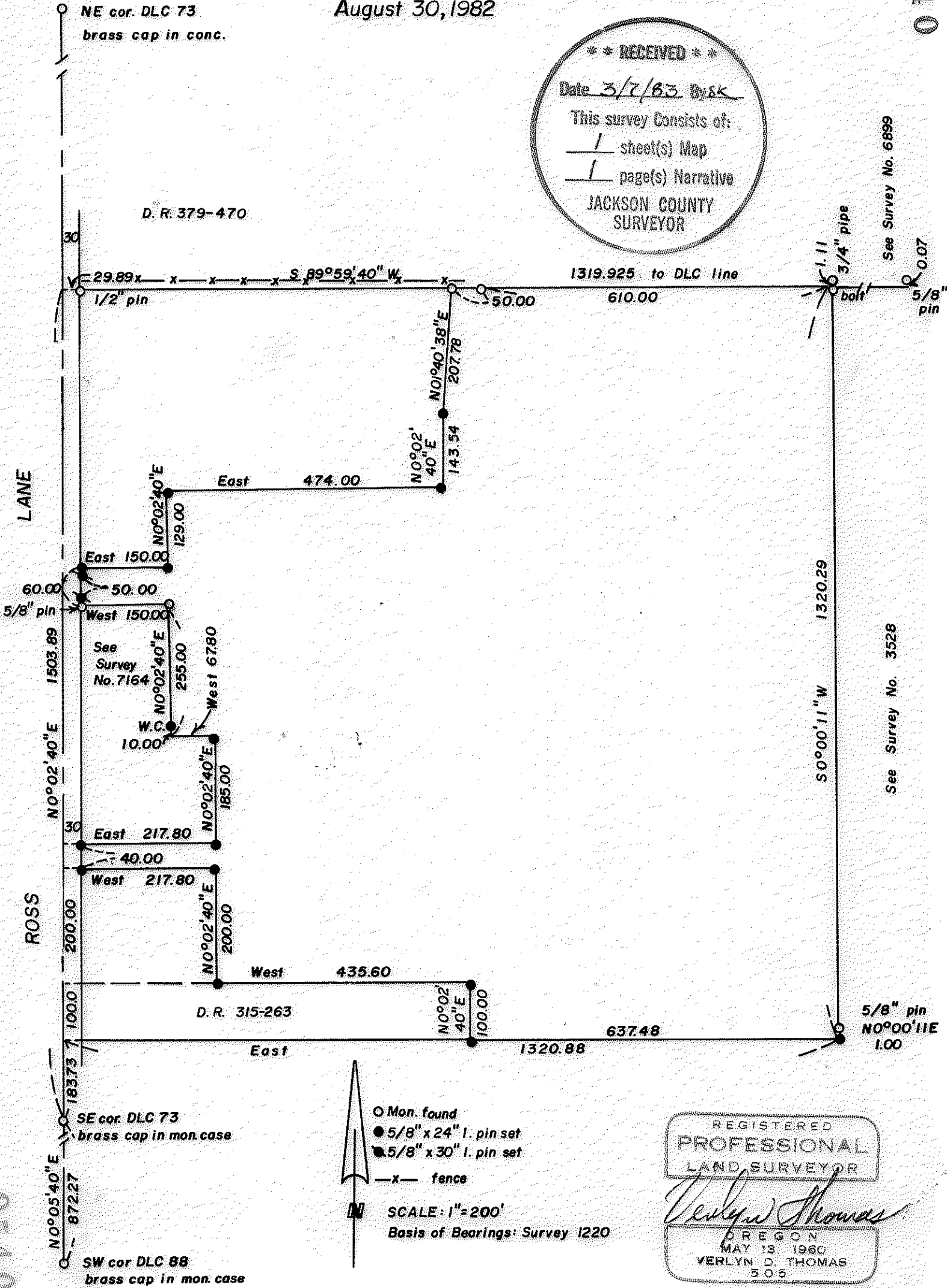

See Survey No. 6899

See Survey No. 3528



- Mon. found
- 5/8" x 24" l. pin set
- 5/8" x 30" l. pin set
- x- fence

SCALE: 1"=200'
Basis of Bearings: Survey 1220

REGISTERED
PROFESSIONAL
LAND SURVEYOR
Verlyn D. Thomas
OREGON
MAY 13 1960
VERLYN D. THOMAS
505

0540

SURVEY NARRATIVE TO COMPLY WITH O.R.S. 209.250

For: Myron Corcoran
4640 Scenic Avenue
Central Point, Oregon

Purpose: To survey and monument a tract of land according to legal descriptions and instructions from the client.

Procedure: The centerline of Ross Lane was established along the east line of D.L.C. 73, and monuments previously established by this office in Recorded Survey No. 7164 were recovered and tied to.

The north line of the subject property was established between the 1/2" iron pin on Ross Lane, and that certain 1" iron pin on the north line of Posse Lane and the westerly line of Sage Road. (see Survey Nos. 3528, 4802) An iron bolt was found on this line monumenting the Northeast corner of the subject property.

The south line of the subject property was established 16 chains North of the Southwest corner of D.L.C. 88, per deed records. Additional corner monument were set as shown on the accompanying plat.

