

0535

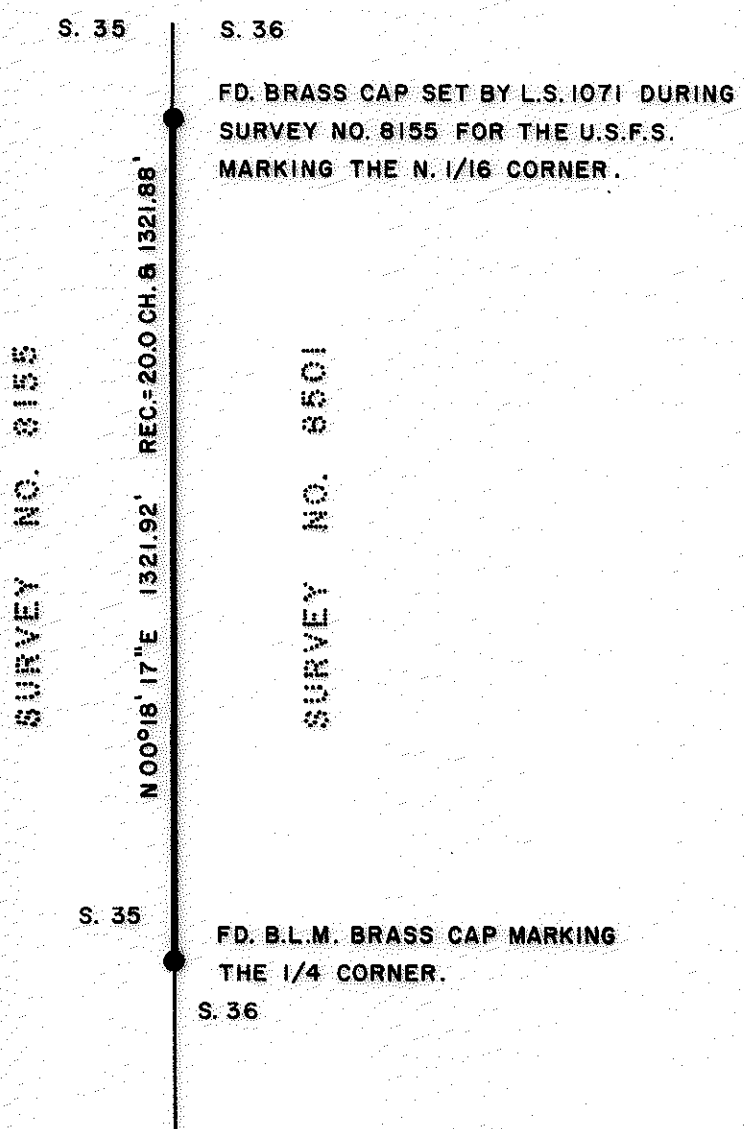

LEGEND:

- = FOUND MONUMENT AS SHOWN.
- = BLAZED TREES AND TAGGED PROPERTY LINE DURING THIS SURVEY.

BASIS OF BEARINGS:
SURVEY NO. 8155.

* * RECEIVED * *

Date 2/28/83 By Sk

This survey consists of:
1 sheet(s) Map
1 page(s) Narrative

JACKSON COUNTY
SURVEYOR

REGISTERED
PROFESSIONAL
LAND SURVEYOR

Lloyd R. Moffitt

OREGON
JULY 17, 1920
LOYD R. MOFFITT
944

PLAT OF SURVEY
FOR
BOISE CASCADE CORPORATION

BEING A PORTION OF THE LINE BETWEEN
SECTIONS 35 AND 36, T. 31 S., R. 3 E., W.M.
JACKSON CO. DATE: FEB., 1983
OREGON SCALE: 1" = 300'
PREPARED BY: FRIAR-MOFFITT AND ASSOCIATES
MEDFORD, OREGON

0535

SURVEY NO. 9535

SURVEY NARRATIVE TO COMPLY WITH O.R.S. 209.250

SURVEY FOR: Boise Cascade Corporation
P.O. Box 100
Medford, Oregon 97501

LOCATION: A portion of the line between sections
35 and 36, Township 31 South, Range
3 East, Willamette Meridian, Jackson
County, Oregon.

PURPOSE: To survey, establish and mark the Boise
Cascade Corporation's property line as
shown on the attached map.

PROCEDURE: A random traverse was run between the
existing corners shown on the attached
map. Offsets were computed from the
traverse to true line. Boise Cascade
Corporation's property lines were
marked with a combination of blazed
and painted trees, and tags stamped
P/L BCC.

DATE: February, 1983

FRIAR-MOFFIT & ASSOCIATES
717 West 10th, Suite 1
Medford, Oregon 97501
Phone: 503-772-2782

**** RECEIVED ****
Date 2/28/83 By SK
This survey Consists of:
1 sheet(s) Map
1 page(s) Narrative
JACKSON COUNTY
SURVEYOR

REGISTERED
PROFESSIONAL
LAND SURVEYOR
Lloyd R. Moffit
OREGON
JULY 17, 1979
LOYD R. MOFFIT
944