

1/4 Cor. FD. Brass Cap
Conc. Mon.

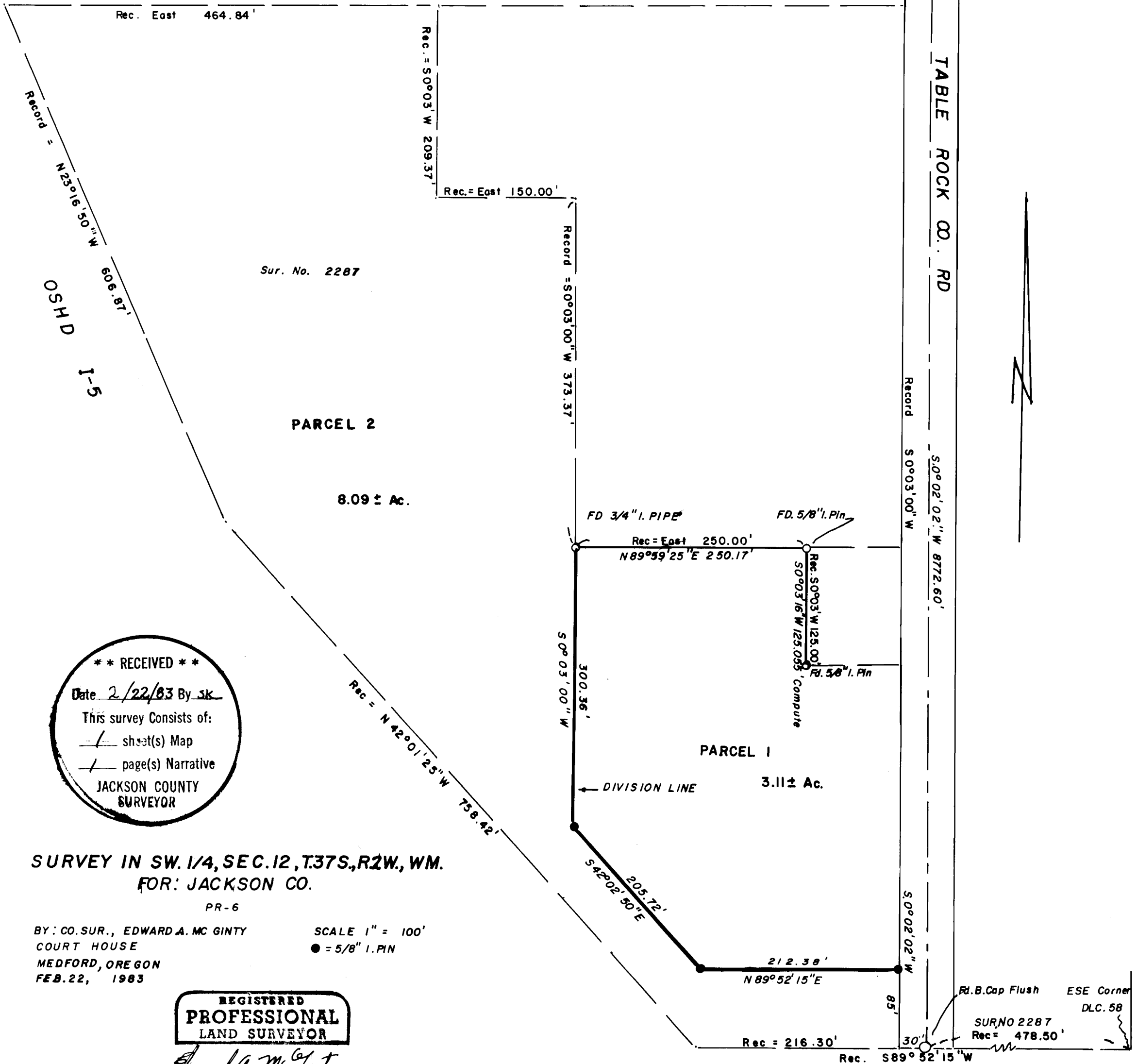

**** RECEIVED ****
 Date 2/22/83 By sk
 This survey consists of:
 - / sheet(s) Map
 - / page(s) Narrative
 JACKSON COUNTY
 SURVEYOR

**SURVEY IN SW. 1/4, SEC. 12, T.37S., R.2W., WM.
 FOR: JACKSON CO.**

PR-6
 BY: CO. SUR., EDWARD A. MC GINTY
 COURT HOUSE
 MEDFORD, OREGON
 FEB. 22, 1983

SCALE 1" = 100'
 ● = 5/8" I. PIN

**REGISTERED
 PROFESSIONAL
 LAND SURVEYOR**

Edward A. McGinty

**OREGON
 JULY 10, 1953
 EDWARD A. MC GINTY
 301**

SURVEY NARRATIVE TO COMPLY WITH PARAGRAPH 209.250
OREGON REVISED STATUTES

SURVEY FOR: Jackson County
(Parks & Recreation)
Jackson County Courthouse
Medford, Oregon 97501

SURVEY BY: Edward A. McGinty
Jackson County Surveyor
Jackson County Courthouse
Medford, Oregon 97501

LOCATION: Situated in the Southwest quarter of Section 12,
Township 37 South, Range 2 West of the Willamette
Meridian, Jackson County, Oregon.

BASIS OF BEARING: County Airport traverse along Table Rock County Road.

PROCEDURE: After the approval of this partition by the Jackson County
Planning and Development, Jackson County now intends to purchase this
parcel of land being approximately 8.09 acres in size. This was determined
be utilizing previous survey no. 2287 and surveying a division line as shown.
This survey is not a conformation of survey 2287, but merely shows a relation-
ship to the existing monuments found.

Monuments found being 3/4 inch iron pipes approximately 6 inches deep
and some found approximately flush with the ground.

Monuments set being 5/8 x 30 inch rebar with plastic caps marked C.S.

DATE OF SURVEY: February 22, 1983

