

# Map of Survey for DAVE SLAWSON

In The SE 1/4, Sec. 13, T38S, R2W, W.1A  
Jackson County, Oregon  
Of Lot 9, Crystal Springs  
Orchard Tracts

Scale: 1" = 200'

February 10, 1983

\*\* RECEIVED \*\*

Date 2/28/83 By SK

This survey consists of:  
 1 sheet(s) Map  
 1 page(s) Narrative

JACKSON COUNTY  
SURVEYOR

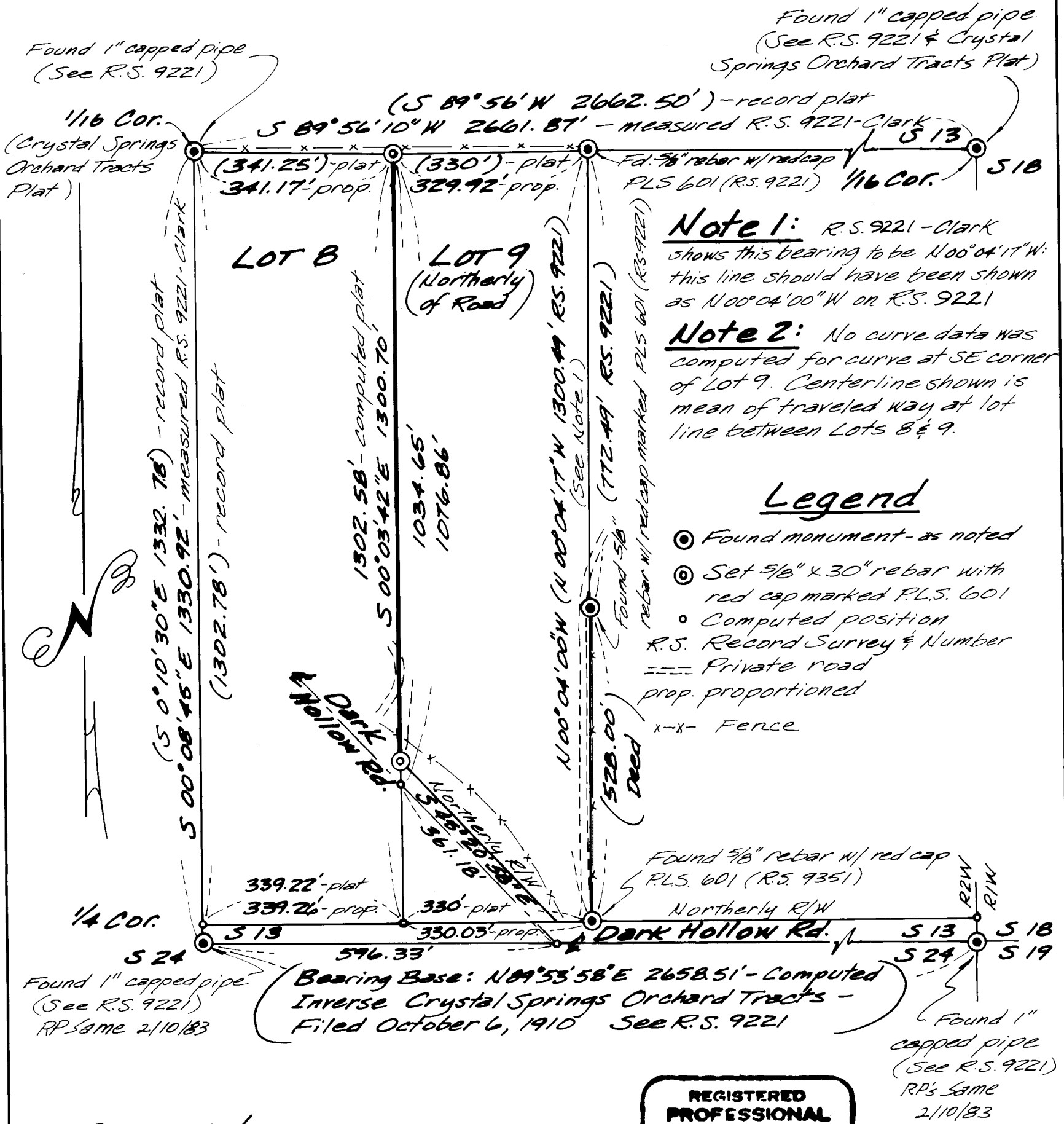

Survey by:

CHICKERING - GREEN EMPIRE, INC.  
360 SE 'H' Street  
Grants Pass, Oregon 97526  
Ph. - (503) 474-2035

Malcolm M. Clark

REGISTERED  
PROFESSIONAL  
LAND SURVEYOR

OREGON  
JUL 12, 1963  
MALCOLM N. CLARK  
601

9531

SURVEY NARRATIVE  
ORS 209.250

Location: Lot 9, of Crystal Springs Orchard Tracts, in the SE 1/4 of Section 13, Township 38 South, Range 2 West, Willamette Meridian.

Survey for: Dave Slawson

Survey by: Chickering-Green Empire, Inc.  
360 S. E. "H" Street  
Grants Pass, Oregon 97526  
503/474-2035  
(Malcolm N. Clark, R.P.L.S. 601)

Date: February 10, 1983

Equipment: Wild T-16 and Wild DI-4 Distomat.

Purpose: To establish the Northwest corner of Lot 9, the line between Lots 8 and 9 Northerly of Dark Hollow Road and to establish the line between Lots 8 and 9 at the Northerly right-of-way line of Dark Hollow Road.

Procedure: Using the control and proportions established by me in Recorded Survey 9221, filed March 10, 1982, I established the West boundary of Lot 9, and intersected the West line with the Northerly right-of-way line of Dark Hollow Road. The Northerly right-of-way line was established as being 30' Northerly of the mean travelled way.

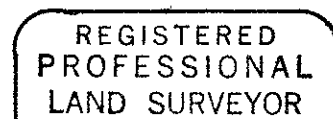
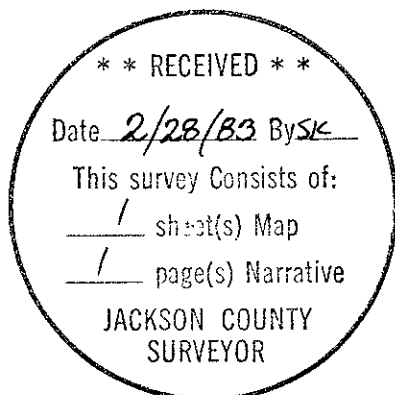

*Malcolm N. Clark*

