

JESSICA LANE SUBDIVISION

A PLANNED UNIT DEVELOPMENT TO THE CITY OF ASHLAND

LOCATED IN D.L.C. NO. 41 IN SW 1/4 & SE 1/4 OF SEC. 4, TWP. 39S., R. 1E.W.M., JACKSON COUNTY, OREGON

POST MONUMENTATION MAP

- MONUMENT PER ORIGINAL SUBDIVISION PLAT
- MONUMENT PER ORIGINAL SUBDIVISION PLAT
- ◇ MONUMENT PER ORIGINAL SUBDIVISION PLAT
- SET 5/8 x 24 INCH IRON PIN TAGGED RLS 759
- ⊗ SET LEAD & BRASS TAG, MARKED LS 759, IN CONCRETE
- ⊗ SET NAIL & BRASS TAG, MARKED LS 759, IN CONCRETE
- ⊙ SET 1 1/4 TO 1 1/2 INCH IRON PIPES WITH 3 INCH BRONZE DISK IN MONUMENT CASE

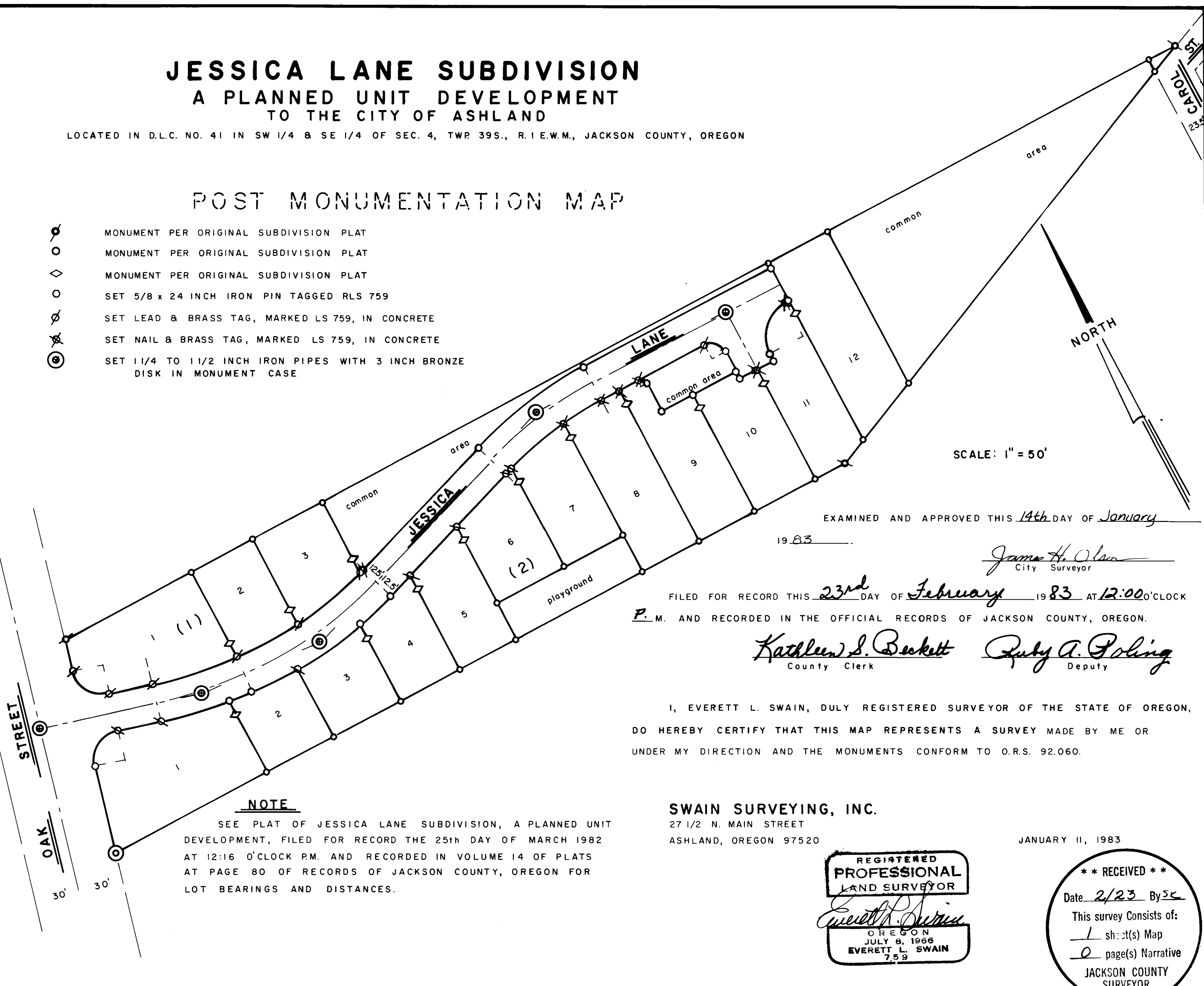

SCALE: 1" = 50'

EXAMINED AND APPROVED THIS 14th DAY OF January 1983.

James H. Olson
City Surveyor

FILED FOR RECORD THIS 23rd DAY OF February 1983 AT 12:00 O'CLOCK P. M. AND RECORDED IN THE OFFICIAL RECORDS OF JACKSON COUNTY, OREGON.

Kathleen S. Beckett County Clerk
Ruby A. Poling Deputy

I, EVERETT L. SWAIN, DULY REGISTERED SURVEYOR OF THE STATE OF OREGON, DO HEREBY CERTIFY THAT THIS MAP REPRESENTS A SURVEY MADE BY ME OR UNDER MY DIRECTION AND THE MONUMENTS CONFORM TO O.R.S. 92.060.

NOTE

SEE PLAT OF JESSICA LANE SUBDIVISION, A PLANNED UNIT DEVELOPMENT, FILED FOR RECORD THE 25th DAY OF MARCH 1982 AT 12:16 O'CLOCK P.M. AND RECORDED IN VOLUME 14 OF PLATS AT PAGE 80 OF RECORDS OF JACKSON COUNTY, OREGON FOR LOT BEARINGS AND DISTANCES.

SWAIN SURVEYING, INC.
27 1/2 N. MAIN STREET
ASHLAND, OREGON 97520

JANUARY 11, 1983

REGISTERED
PROFESSIONAL
LAND SURVEYOR

Everett L. Swain

OREGON
JULY 8, 1966
EVERETT L. SWAIN
759

** RECEIVED **

Date 2/23 By SK

This survey consists of:
1 sheet(s) Map
0 page(s) Narrative

JACKSON COUNTY
SURVEYOR