

MAP OF SURVEY
 LOCATED IN
 SEC. 14AA, T.37S., R.2W., W.M.
 JACKSON COUNTY, OREGON
 FOR
BILL RICHARDS

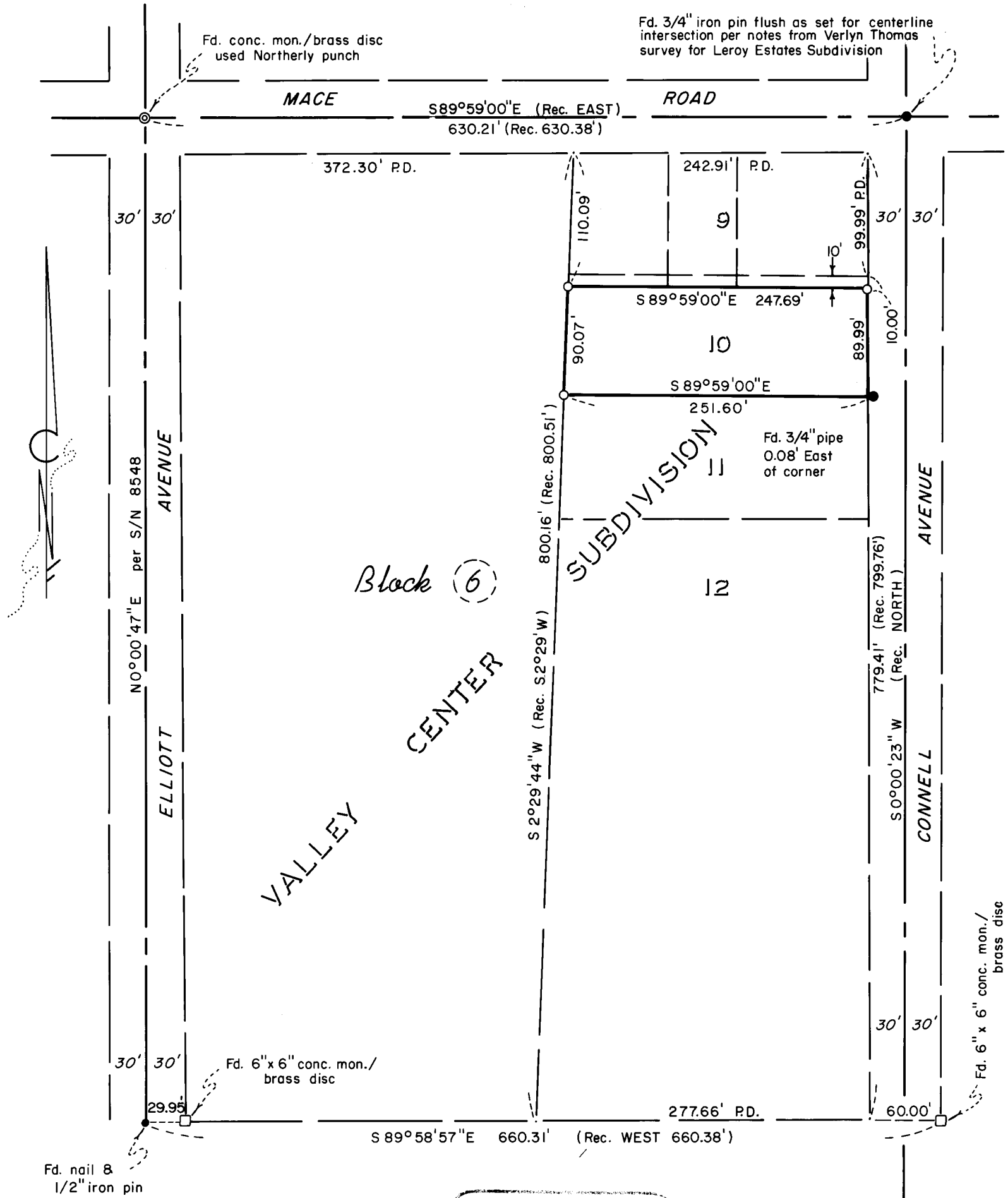

REGISTERED
PROFESSIONAL
 LAND SURVEYOR

Douglas C. Mc Mahan

OREGON
 JULY 18, 1980
 DOUGLAS C. McMAHAN
 No. 1913

HOFFBUHR/BATH & ASSOCIATES, INC.
 219 N. OAKDALE MEDFORD, OREGON
 BY: DOUGLAS C. McMAHAN R.P.L.S. NO. 1913
 SCALE: 1" = 100' DECEMBER 30, 1982
 BASIS OF BEARING SURVEY NO. 8548
 O = Set 5/8" x 24" Iron pin w/yellow plastic cap
 marked "D. McMAHAN L.S. 1913"
 P.D. = Proportioned distances
 (RE: 74-042)

**** RECEIVED ****
 Date 2/8/83 By SK
 This survey consists of:
1 sheet(s) Map
1 page(s) Narrative
JACKSON COUNTY
SURVEYOR

(TL 3700) 37 2W 14AA

SURVEY NO. 9523

SURVEY NARRATIVE TO COMPLY WITH PARAGRAPH 209.250
OREGON REVISED STATUTES

SURVEY FOR: Bill Richards
2755 Connell Ave.
Medford, Oregon, 97501

LOCATION: Section 14AA, Township 37 South, Range 2 West,
Willamette Meridian, Jackson County, Oregon

PURPOSE: To survey and monument property per client's
request as shown on the attached map

PROCEDURE: Utilizing control established from the Valley
Center Subdivision and monuments as shown on Survey No. 8548,
determined the boundary of Block 6. Using proportioned distances
determined the West lot line of Lot 10, the South line was deter-
mined by a found monument, near record position. The North line
was determined by record description. Set monuments as shown on
the attached map.

Basis of Bearing - Survey No. 8548

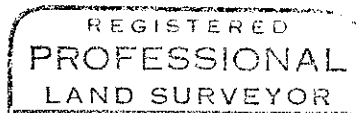
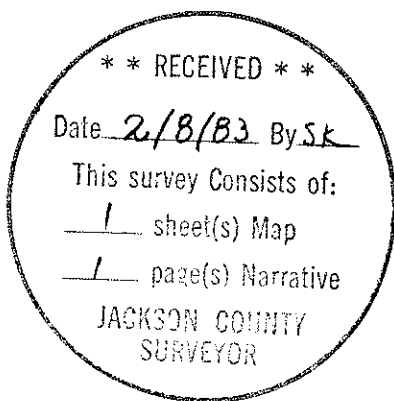

Douglas C. McMahan

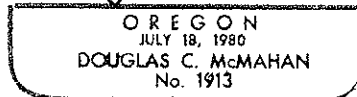

Douglas C. McMahan
Hoffbuhr/Bath & Associates, Inc.
219 North Oakdale
Medford, Oregon 97501