

MAP OF SURVEY
 LOCATED IN
 N.E. 1/4 of SEC. 4, T.37S., R.3W., W.M.
 JACKSON COUNTY, OREGON
 FOR
EVELIN G. EATON

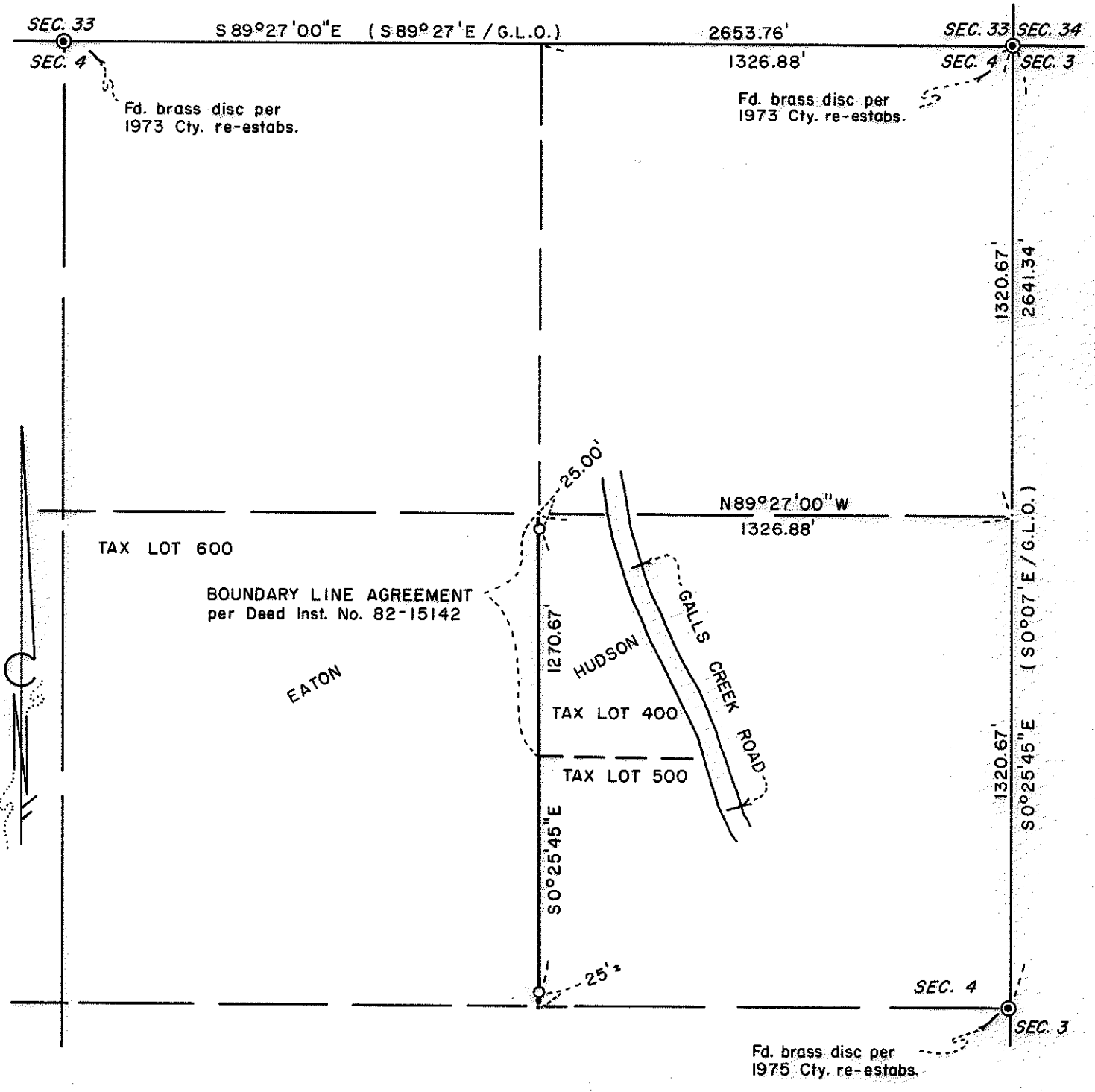

HOFFBUHR/BATH & ASSOCIATES, INC.
 219 N. OAKDALE MEDFORD, OREGON
 BY: RICHARD L. BATH R.P.L.S. NO. 1069
 SCALE: 1" = 400' DECEMBER 29, 1982
 BASIS OF BEARING: G.L.O. SURVEY (1921 FRED MENSCH)

○ = Set 5/8" x 24" Iron pin w/yellow plastic cap marked "R. BATH L.S. 1069" (Re: 77-036)

REGISTERED
PROFESSIONAL
 LAND SURVEYOR

Richard L. Bath

OREGON
 JULY 30, 1976
 RICHARD L. BATH
 No. 1069

** RECEIVED **
 Date 2/8/83 By sk
 This survey consists of:
 / sheet(s) Map
 / page(s) Narrative
 JACKSON COUNTY
 SURVEYOR

SURVEY NO. 9522

SURVEY NARRATIVE TO COMPLY WITH PARAGRAPH 209.250
OREGON REVISED STATUTES

SURVEY FOR: Evelin Eaton
318 E. Tregalles
Antioch, Ca. 94509

LOCATION: Northeast one-quarter (1/4) of Section 4,
Township 37 South, Range 3 West, Willamette
Meridian, Jackson County, Oregon

PURPOSE: To survey and monument the line established
by the Boundary Line Agreement as described
in Deed Instrument No. 82-15142 and as shown
on the attached map.

PROCEDURE: A traverse was run from the East one-quarter (1/4)
corner to the Northeast section corner and to the North one-quarter
(1/4) corner to determine the exact distances between these monuments,
thus using information acquired, determined the line agreed upon by
Hudson and Eaton, and also projected the line Southerly to Eaton's
approximate Southeast corner as shown on the attached map.

Basis of Bearing - G.L.O. Survey (1921 by Fred Mensch)

December 29, 1982

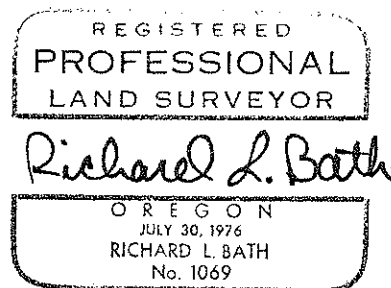
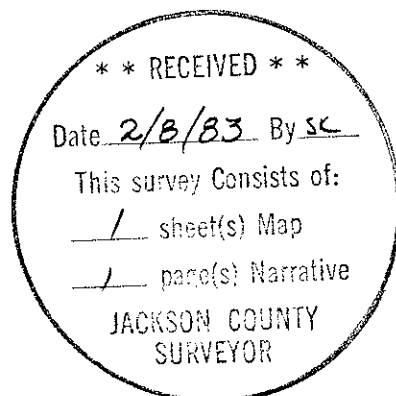

Richard L. Bath
Hoffbuhr/Bath & Associates, Inc.
219 North Oakdale
Medford, Oregon 97501