

SURVEY FOR:
ARTHUR F DRESSLER
LOCATED IN D.L.C. No. 39
AND THE NE 1/4 OF
SEC. 30, T. 37 S., R. 2 W.,
W.M., JACKSON COUNTY,
OREGON

FEBRUARY 8, 1983

SURVEY BY:
BOYDEN SURVEYORS
108 MISTLETOE STREET
MEDFORD, OREGON

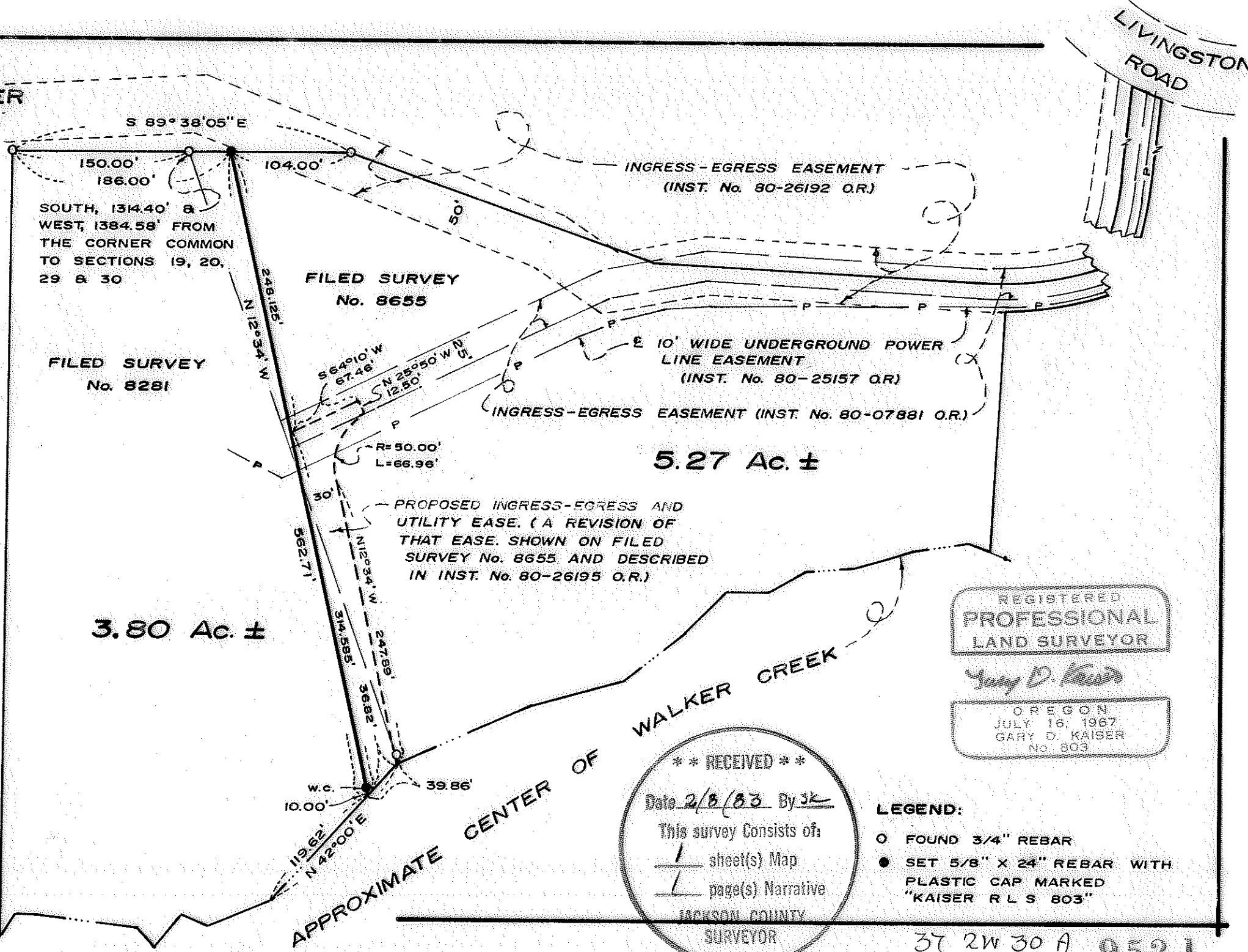

SCALE: 1"=100'
BASIS OF BEARINGS:
FILED SURVEY No. 8281

REGISTERED
PROFESSIONAL
LAND SURVEYOR

Gary D. Kaiser

OREGON
JULY 16, 1967
GARY D. KAISER
No. 803

** RECEIVED **

Date 2/8/83 By JK

This survey consists of:
 1 sheet(s) Map
 1 page(s) Narrative

JACKSON COUNTY
SURVEYOR

LEGEND:

- FOUND 3/4" REBAR
- SET 5/8" X 24" REBAR WITH PLASTIC CAP MARKED "KAISER R L S 803"

SURVEY NARRATIVE TO COMPLY WITH O.R.S. 209.250

SURVEY FOR: Arthur F. Dressler
4028 Livingston Road
Medford, Oregon

SURVEY BY: Boyden Surveyors
108 Mistletoe Street
Medford, Oregon

PURPOSE: To monument an approved Lot Line Adjustment (see County Planning File No. 83-7-LLA) and describe the resultant tracts being located in Section 30, T37SR2W, W.M. Also to describe an easement for ingress-egress and utilities. The boundary being adjusted is the common boundary between Tax Lot Nos. 37 2W 30A - 1105 and 1107.

PROCEDURE: Tax Lot 1105 was originally monumented on Filed Survey No. 8281 and Tax Lot 1107 was originally monumented on Filed Survey No. 8655. From controls established on these Filed Surveys, the desired Lot Line Adjustment was made as directed by the client.

Basis of bearings is Filed Survey No. 8281.

February 8, 1983

