

9520-A

Office 476-2425



MAX H. HULL Land Surveying

231 N. W. 'B' Street Grants Pass, Oregon 97526

SURVEY NARRATIVE to comply with Paragraph 209.250, O.R.S.

DATE: August 18, 1983

FOR: Ken Nelson
11301 Flynn Lane
Garden Grove, CA

PURPOSE: To amend Survey No. 9520 by removing fences shown on said survey in the Southwest 1/4 of Section 30, Township 36 South, Range 4 West of the Willamette Meridian, Josephine County, Oregon.

PROCEDURE: Using Survey No. 9520 I reproduced said survey omitting the fence line.

Meridian is based on Survey No. 3310.

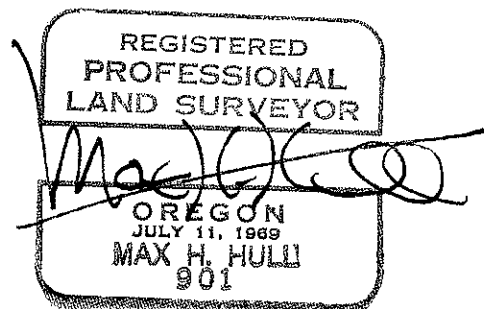
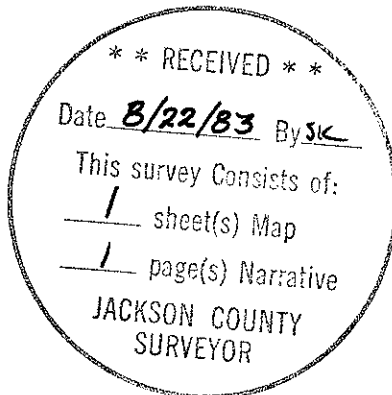

9520

Office 476-2425



MAX H. HULL Land Surveying

231 N. W. 'B' Street Grants Pass, Oregon 97526

SURVEY NARRATIVE to comply with Paragraph 209.250, O.R.S.

DATE: December 9, 1982

FOR: Gino J. Stefani
400 Savage Creek Road
Grants Pass, OR

PURPOSE: To survey property and fences located in the Southwest 1/4 of Section 30, Township 36 South, Range 4 West, Willamette Meridian, Josephine County, Oregon.

PROCEDURE: Using surveys 3291, 3310 and 6305, and the record deed description, I surveyed the parcel of land as shown on the map; thence I surveyed Savage Creek Road, and Savage Creek, and the fence lines shown on the map.

Beginning at the Center 1/4 corner, I surveyed South 0°09'40" East 707.23 feet; thence West 159.90 feet; thence North 1°04' West 248.40 feet and North 27°45' West 113.85 feet. After thus establishing the North and South deed boundaries, I completed the survey as previously stated.

Meridian is based on Survey No. 3310.

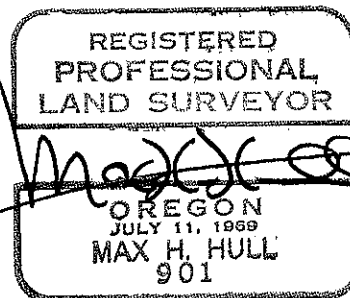
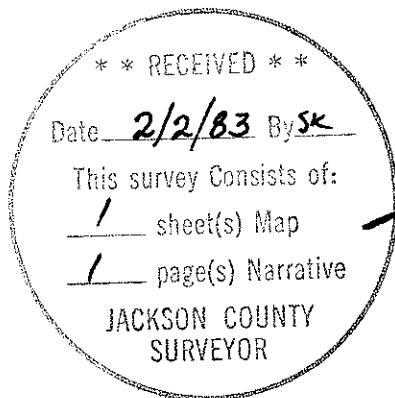

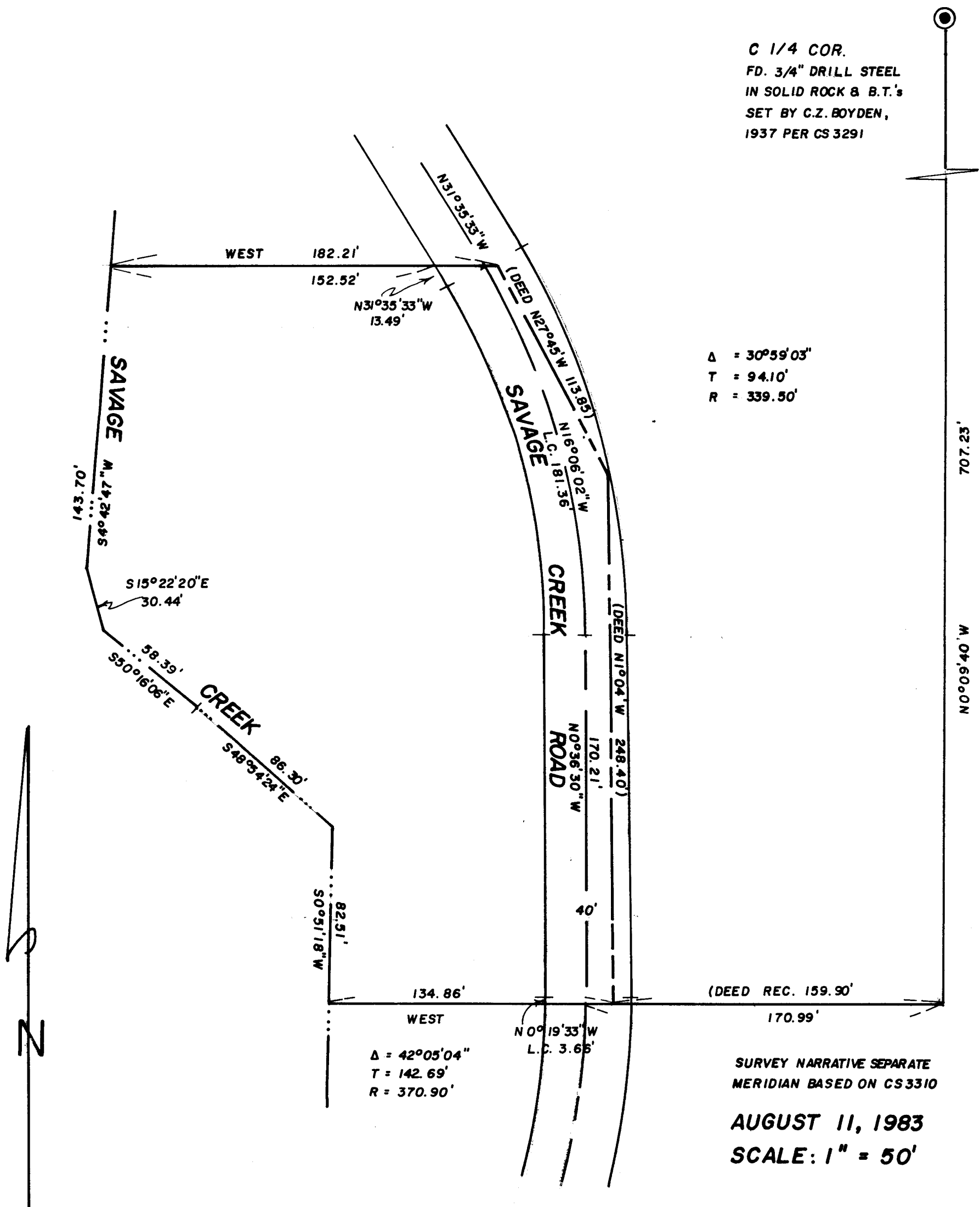

Δ = 30°59'03"
 T = 94.10'
 R = 339.50'

Δ = 42°05'04"
 T = 142.69'
 R = 370.90'

SURVEY NARRATIVE SEPARATE
 MERIDIAN BASED ON CS3310

AUGUST 11, 1983
 SCALE: 1" = 50'

MAP

SHOWING A SURVEY IN THE SW 1/4 OF SECTION 30, T.36 S.,
 R.4 W., W.M., JACKSON COUNTY, OREGON TO AMEND SURVEY
 NO. 9520, DEC. 9, 1983, BY REMOVING FENCE LINE

PREPARED FOR: **KENNETH NELSON**
 11301 FLYNN LANE
 GARDEN GROVE, CALIF.

PREPARED BY: **MAX H. HULL, SURVEYING**
 231 NW "B" STREET
 GRANTS PASS, OREGON

REGISTERED
 PROFESSIONAL
 LAND SURVEYOR

Max H. Hull
 OREGON
 JULY 11, 1959
 MAX H. HULL
 901

** RECEIVED **
 Date 8/22/83 By JK
 This survey consists of:
1 sheet(s) Map
1 page(s) Narrative
 JACKSON COUNTY
 SURVEYOR