

9516

**** RECEIVED ****
 Date 2/2/83 By SL
 This survey Consists of:
 / sheet(s) Map
 / page(s) Narrative
 JACKSON COUNTY
 SURVEYOR

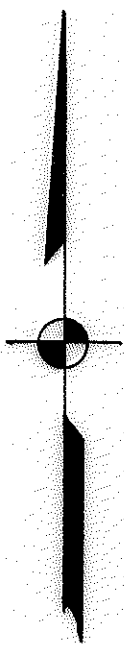

N. - S. Centerline of Section 7
 Per Survey No. 8818

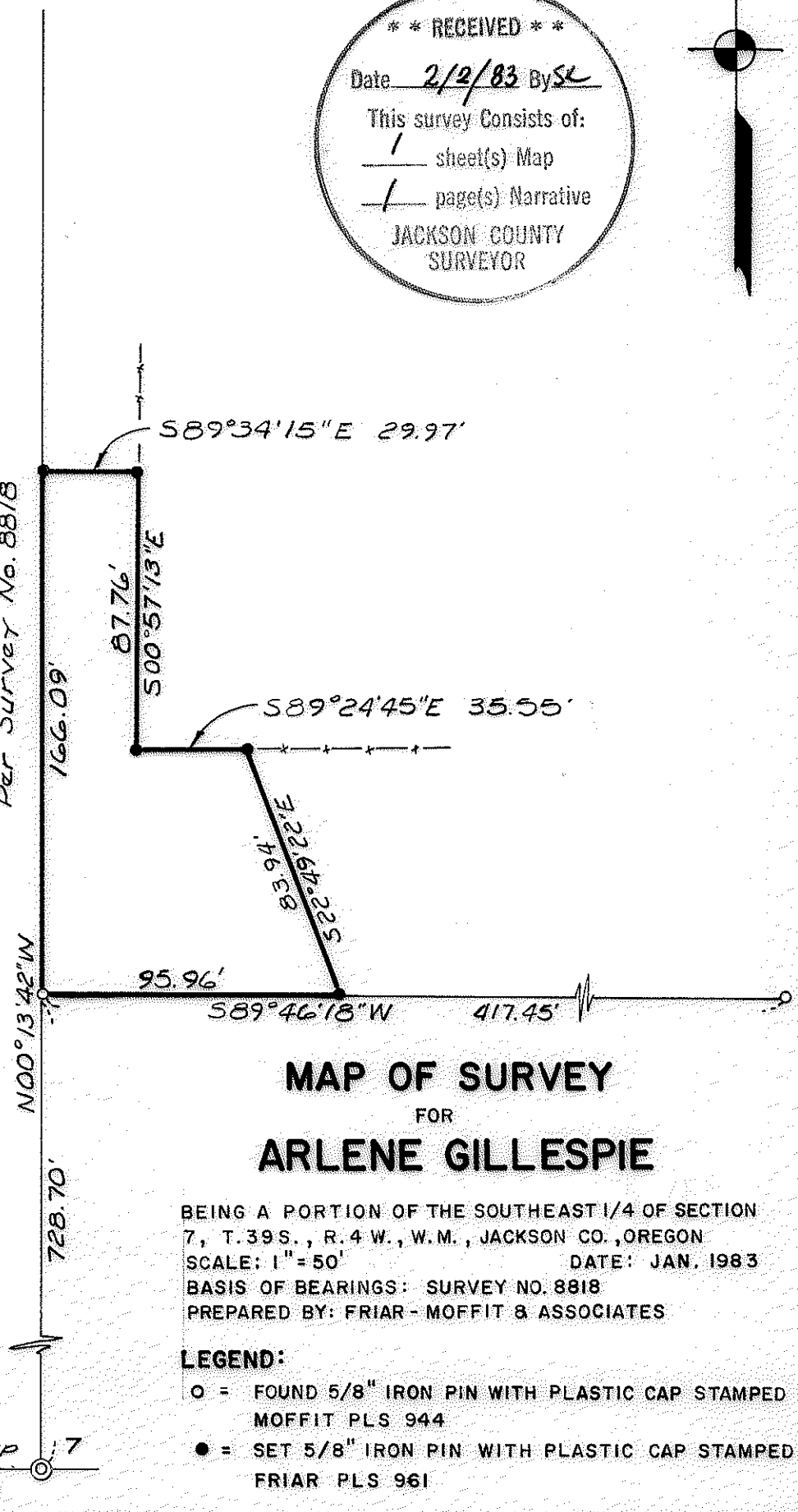

REGISTERED
 PROFESSIONAL
 LAND SURVEYOR

Larry J. Friar
 OREGON
 JULY 16, 1971
 LARRY J. FRIAR
 961

MAP OF SURVEY
 FOR
ARLENE GILLESPIE

BEING A PORTION OF THE SOUTHEAST 1/4 OF SECTION
 7, T. 39 S., R. 4 W., W.M., JACKSON CO., OREGON
 SCALE: 1" = 50' DATE: JAN. 1983
 BASIS OF BEARINGS: SURVEY NO. 8818
 PREPARED BY: FRIAR - MOFFIT & ASSOCIATES

LEGEND:

- = FOUND 5/8" IRON PIN WITH PLASTIC CAP STAMPED
 MOFFIT PLS 944
- = SET 5/8" IRON PIN WITH PLASTIC CAP STAMPED
 FRIAR PLS 961

S. 114 Corner
 U.S.B.L.M. Brass Cap
 18

39 4W 2

9516

SURVEY NO. 9516

SURVEY NARRATIVE TO COMPLY WITH O.R.S. 209.250

SURVEY FOR: Arlene Gillespie
506 Cole
San Francisco, CA 94117

LOCATION: Southeast one-quarter (1/4) of Section
7, Township 39 South, Range 4 West,
Willamette Meridian, Jackson County,
Oregon.

PURPOSE: At the completion of Survey No. 8818
it was apparent that the deeded property
lines did not agree with previously
established fence lines in the vicinity
of the client's house and barn.

The purpose of this survey is to
monument and describe a new property
line agreed upon by the client and
the adjoining landowner, to allow
access to client's barn and barnyard.

PROCEDURE: Located monuments set by Survey No. 8818
and set new monuments as directed by
the parties involved.

DATE: January 20, 1983

FRIAR-MOFFIT & ASSOCIATES
717 West 10th, Suite 1
Medford, OR 97501
Phone: 503-772-2782

