

34 | 35  
 3 | 2  
 SEC. CORNER  
 FD. BRASS DISK  
 IN 6"x6" CON. MON.

SCT. 1/4"E

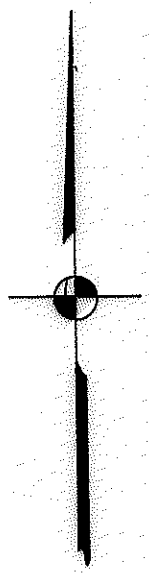

REGISTERED  
 PROFESSIONAL  
 LAND SURVEYOR  
*Larry J. Friar*  
 OREGON  
 JULY 16, 1971  
 LARRY J. FRIAR  
 961

\*\* RECEIVED \*\*  
 Date 1/17/83 By SK  
 This survey consists of:  
1 sheet(s) Map  
1 page(s) Narrative  
 JACKSON COUNTY  
 SURVEYOR

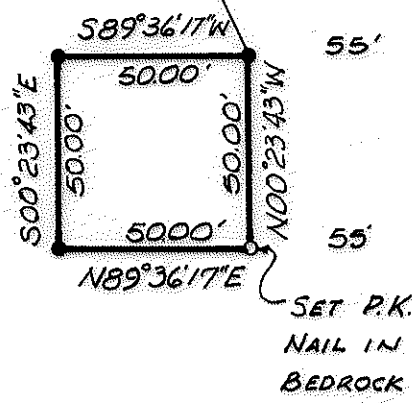

• = SET 5/8" IRON PIN WITH CAP  
 STAMPED FRIAR PLS 961

MAP OF SURVEY  
 FOR

UNITED TELEPHONE CO. OF THE  
 NORTHWEST

BASIS OF BEARINGS:  
 STATE COORDINATE SYSTEM  
 SOUTH ZONE  
 GRID AZIMUTH REDUCED BY  
 ANGLE OF 01°38'17"

LOCATED IN THE W. 1/2 OF SECTION 2  
 T. 36 S., R. 2 W., W.M.  
 JACKSON CO. OREGON  
 SCALE: 1" = 50' DATE: 12/31/82  
 PREPARED BY: FRIAR-MOFFIT & ASSOC.

encl

encl

SURVEY NO. 9505

SURVEY NARRATIVE TO COMPLY WITH O.R.S. 209.250

SURVEY FOR: United Telephone Co of the Northwest  
601 State Street  
Hood River, Oregon 97031

LOCATION: West one-half (1/2) of Section 2,  
Township 36 South, Range 2 West,  
Willamette Meridian, Jackson County,  
Oregon.

PURPOSE: To monument and provide legal description  
of the tract of land shown on the annexed  
map.

PROCEDURE: Ran traverse, using electronic distance  
measuring equipment from triangulation  
station "Table Rock" N.O.A.A. to  
specified geodetic position.

Laid out tract and monumented it as shown.

Made traverse tie to the Northwest corner  
of Section 2, Township 36 South, Range 2  
West, Willamette Meridian.

DATE: January 4, 1983

FRIAR-MOFFIT & ASSOCIATES  
717 West 10th, Suite 1  
Medford, OR 97501  
Phone: 503-772-2782

